ANAKRUSA

1. Pentagrama batzuk anakrusan hasten dira eta beste batzuk ez. Jarri "**A**" anakrusa denean eta "**E**" anakrusa ez denean.

1. 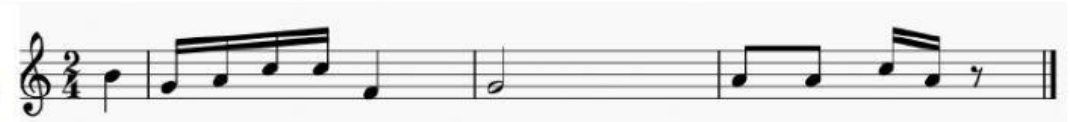

2.

3. 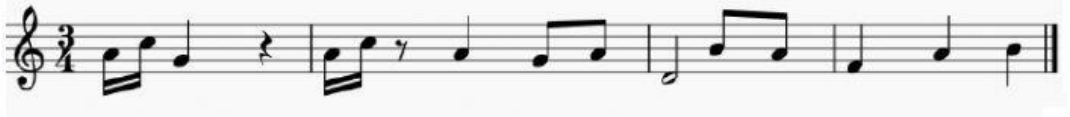

4. 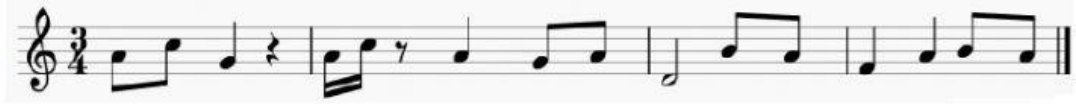

5. 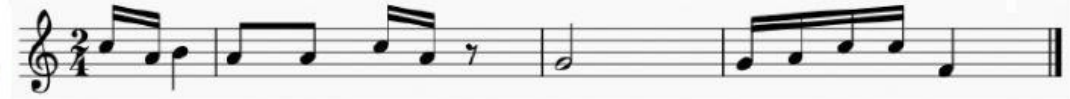

6. 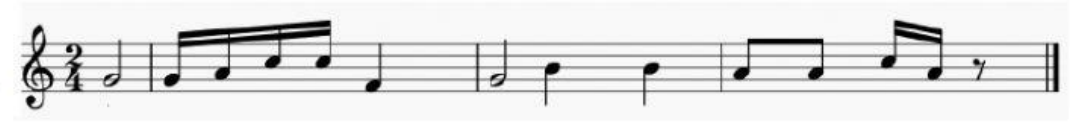

7.

8. 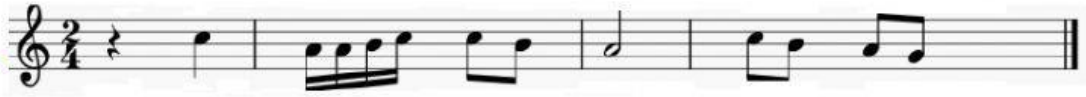

9.

10.

LIVEWORKSHEETS