

Name:

Date:

## UNIT 7

## Marcia's Day.

Hello. My name is Marcia Ibañez. I work in a large company in Trinidad, Beni.

We make bottles and cans for soft drinks. I am a secretary. I answer the telephone and take messages. I also use a fax machine and a computer.

My first language is Spanish, but sometimes I speak in English. Many of our clients are from the United States.

My supervisor is Mr. Vaca. He is an engineer. I start work at 8:00 am. I usually drive to work.

I have lunch from 1:00 pm to 2:00 pm. I finish work at 5:30 pm. I go home and help my mother prepare dinner. After dinner I usually watch television for a while. I usually go to bed at 11:00 pm.

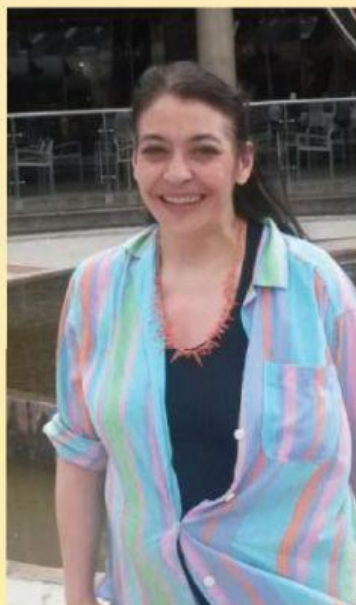

Are the following statements true or false?

- 1 Marcia works in a small company.
- 2 Marcia is an engineer.
- 3 Mr. Vaca is Marcia's supervisor.
- 4 Marcia doesn't watch television.

- |                               |                                |
|-------------------------------|--------------------------------|
| <input type="checkbox"/> TRUE | <input type="checkbox"/> FALSE |
| <input type="checkbox"/> TRUE | <input type="checkbox"/> FALSE |
| <input type="checkbox"/> TRUE | <input type="checkbox"/> FALSE |
| <input type="checkbox"/> TRUE | <input type="checkbox"/> FALSE |

Answer the following questions from the text.

- 1 How does Marcia go to work? .....
- 2 Who lives with Marcia? .....
- 3 What time does she leave her office? .....
- 4 What does Mr. Vaca do? .....

## Words that I've learned.

LARGE

MAKE

BOTTLES

CANS

SOFT DRINKS

ANSWER

MESSAGES

ALSO

SOMETIMES

MANY

OUR

FROM

ENGINEER

WORK

USUALLY

DRIVE

HAVE

LUNCH

FINISH

HOME

HELP

DINNER

AFTER

WATCH

WHILE

BED

CLIENTS