Castilla y León físico

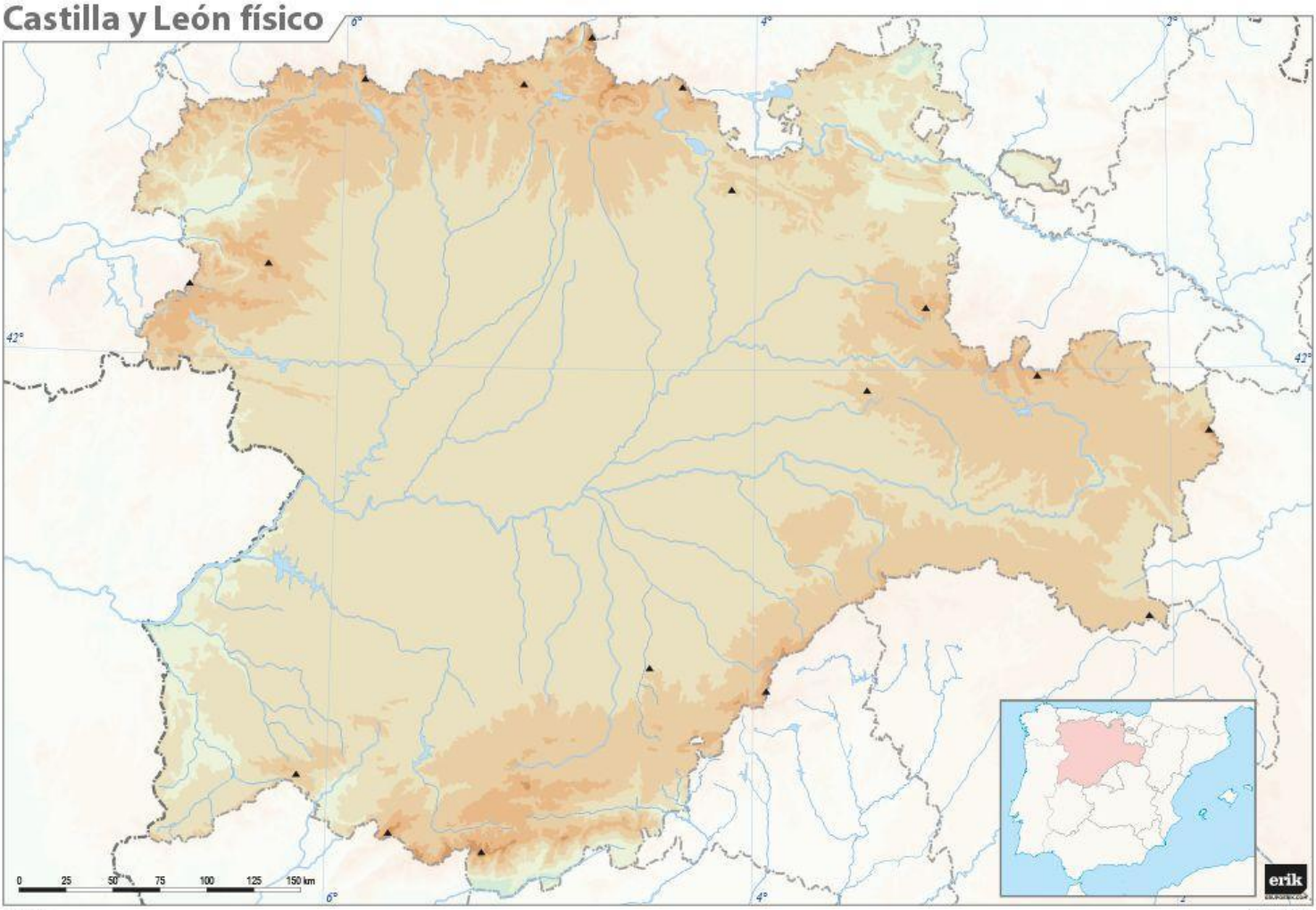

MM0136

GR GR838-2018