

AM / PM

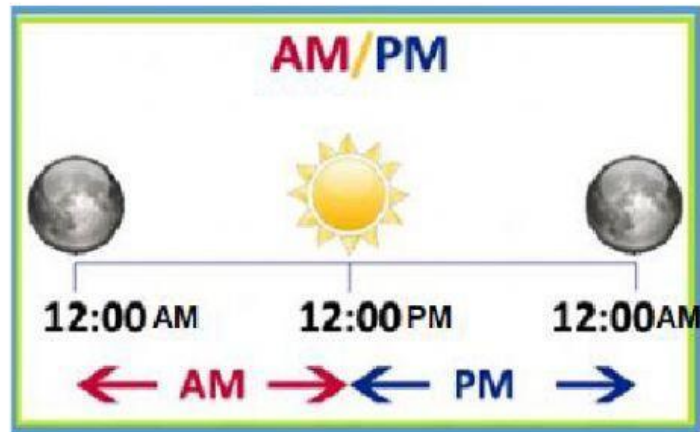

8:00 AM = 8:00 in the morning

8:00 PM = 8:00 in the evening

Parts of the Day

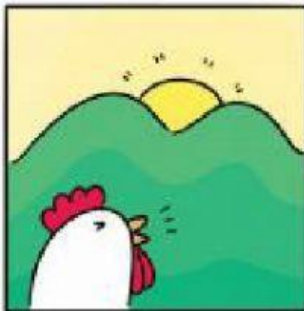

in the morning

(12:00 am - 12:00 pm)

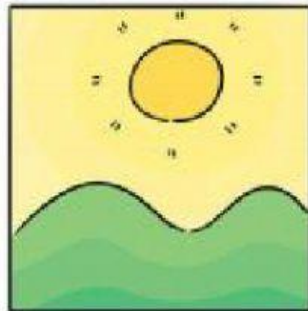

in the afternoon

(12:00 pm - 6:00 pm)

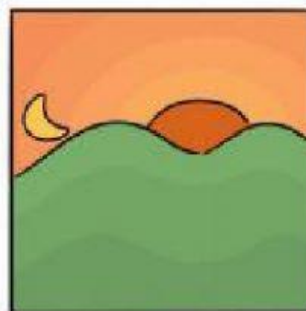

in the evening

(6:00 pm - 9:00 pm)



at night

(9:00 pm - 12:00 am)



My sister goes to school

9:00AM



Peter does his homework

8:00PM



They go to work

6:30AM



Susan plays basketball

4:30PM



My mother reads a book

0:30AM



My grandad plays the guitar

9:30PM



Kate listens to music

8:30PM



My dog watches TV

2:30AM



My father wakes up

7:30AM



I play video games

5:30PM

WHAT TIME IS IT NOW? WRITE AM OR PM.

WHAT PART OF THE DAY IS IT? MORNING, AFTERNOON, EVENING OR NIGHT?