



ENTRANCE EXAM

I. INFORMATIVE DATA

NAME: \_\_\_\_\_

YEAR / LEVEL: 7º GRADE EGB

SUBJECT: ENGLISH

DATE: \_\_\_\_\_

II. INSTRUCTIONS

- If you cheat (**COPY**) your test will be taken away.
- Listen and read carefully each question of the test.
- This evaluation lasts between 40 to 80 minutes.
- Use the materials you consider is necessary.

WRITING

**Skill: EFL 3.3.2.** Show understanding of some basic details in short simple cross-curricular texts by matching, labeling and answering simple questions.

S	IP	A

1. Match the picture with the correct word.

(1 POINT)



Dress



T-shirt



Jacket



Pants

**"Train the child in the way he should go and when he is old, he won't turn from it" Proverbs 22-6**



2. Read and choose the correct picture of a girl and a boy wearing the correct clothes.  
(1 POINT)

 <p>She's wearing a yellow backpack and Pink t- shirt and pants. She's also wearing green shoes.</p>	 <p>He's wearing green sweater and blue pants. He's also wearing white socks and red shoes. He is wearing red headphones.</p>
---	---

3. Read the sentences and choose True or False according to the places on the map.  
(1 POINT)

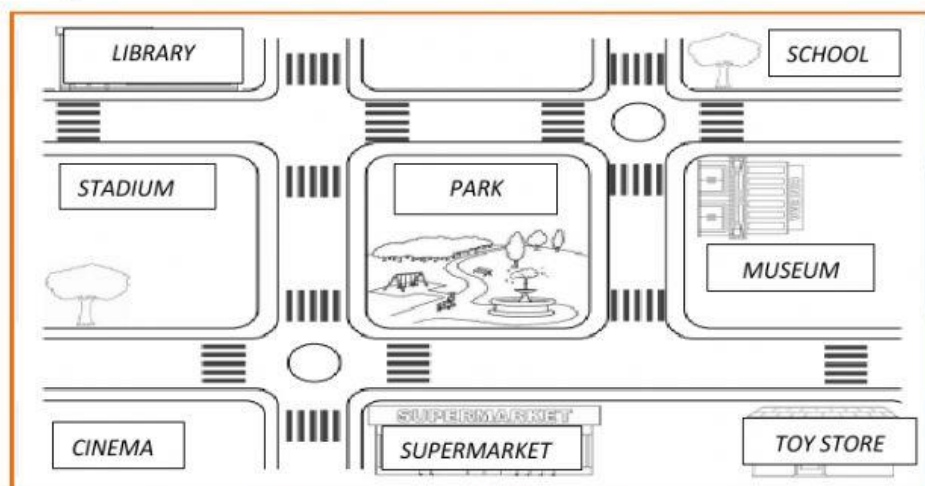

**"Train the child in the way he should go and when he is old, he won't turn from it" Proverbs 22-6**



- a) The school is opposite the library. ( TRUE / FALSE )
- b) The sports center is behind the park. ( TRUE / FALSE )
- c) The museum is next to the cinema. ( TRUE / FALSE )
- d) The bank is between the supermarket and the toy shop. ( TRUE / FALSE )

4. Read the sentence and complete them. Circle the correct answer. (1 POINT)

- a. I've got \_\_\_\_\_ water in my bag. any / some / a
- b. There is \_\_\_\_\_ rice in the cupboard. any / a / some
- c. There aren't \_\_\_\_\_ bananas on the table. any / some / a
- d. Is there \_\_\_\_\_ orange juice? a / any / some
- e. My parents gave me \_\_\_\_\_ new toys for my birthday. some / a / any

5. Choose the correct sentence.

(1 POINT)

- a. We've got a car small. We've got a small car.
- b. There was a grey, big elephant. There were a big, grey elephant .
- c. She's got two reds shoes. She's got two red shoes .
- d. I've got brown, long hair. She 've got brown long brown hair.
- e. He's got a toy new. He's got a new toy .

6. Read the sentence and complete them. Circle the correct answer. (1 POINT)

- a. \_\_\_\_\_ is my bedroom. These / This / Those
- b. Look there! \_\_\_\_\_ my teacher on the bus. That's / This is / That
- c. Come here and look! \_\_\_\_\_ rabbits are so cute! Those / These are / These
- d. \_\_\_\_\_ are my friends outside. These / Those /That
- e. \_\_\_\_\_ your book over there? Is that / Are that / Is this

"Train the child in the way he should go and when he is old, he won't turn from it" Proverbs 22-6



7. Find the mistake, underline it and write the correct word.

(1 POINT)

- a. My birthday is \_\_\_\_ November. in / on / at  
b. His mother was born \_\_\_\_ 1957. in / on / at  
c. I normally wake up \_\_\_\_ 8 o'clock. in / on / at  
d. \_\_\_\_ Tuesdays I play tennis. in / on / at  
e. They read stories \_\_\_\_ bedtime. in / on / at

### LISTENING

**Skill: EFL 3.2.7.** Identify the main idea of short, clear, simple messages and announcements and understand sentences and frequently used expressions related to areas of immediate relevance.

S	IP	A

"Train the child in the way he should go and when he is old, he won't turn from it" Proverbs 22-6



8. Listen and tick the correct box. There is one example.

(2 POINTS)

What was Grandma's favourite job?



A ☒



B ☐



C ☐

1 Which museum is Jack's grandma going to work in?



A ☐



B ☐



C ☐

2 What does Jack enjoy doing most in museums?



A ☐



B ☐



C ☐

"Train the child in the way he should go and when he is old, he won't turn from it" Proverbs 22-6



3 What is the most interesting thing in the museum?

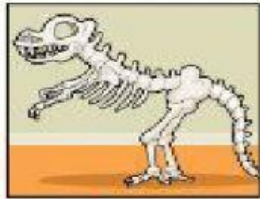

A ☐



B ☐



C ☐

4 What is Jack's grandma going to do in the museum?



A ☐



B ☐



C ☐

5 How will Jack's grandma get to work?



A ☐



B ☐



C ☐

\_\_\_\_\_  
ENGLISH TEACHER

\_\_\_\_\_  
Mg. Israel Ramírez  
VICEPRINCIPAL

"Train the child in the way he should go and when he is old, he won't turn from it" Proverbs 22-6