



**Match the right halal and haram food.**



**Rice**



**Alcohol drink**



**Bread**



**Fruit**



**Pork**



**Halal  
food**

**Haram  
food**



**Tick the right picture of animals that halal to eat.**

**Chicken**



**Cockroach**

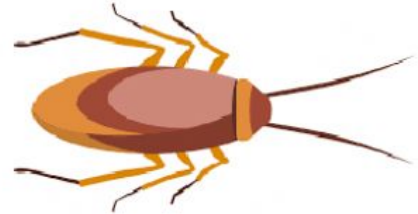

**Cow**

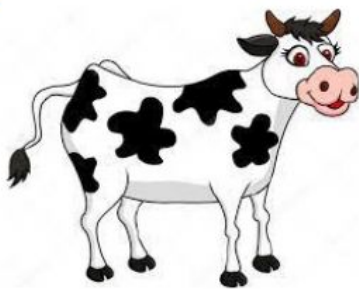

**Dog**



**Frog**



**Sheep**

