I like fruit

Order the expressions:

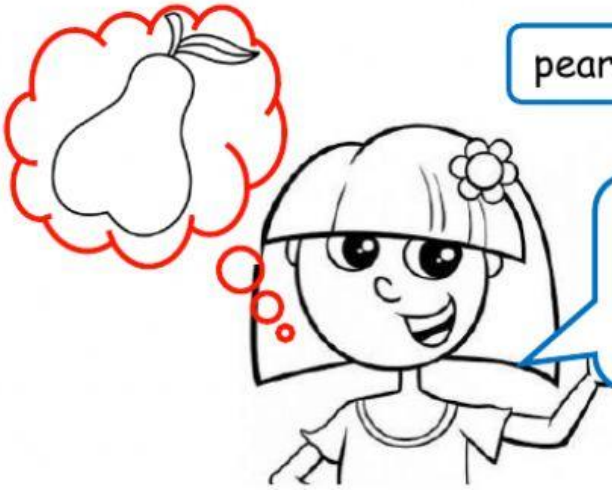

pears | I | bananas | like

I | apples | grapes | like

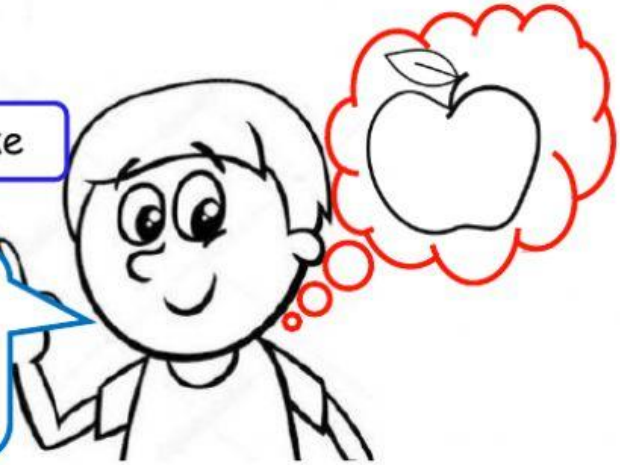

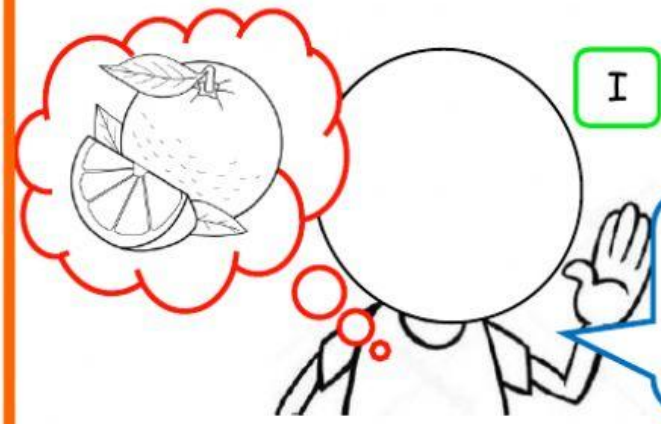

I | orange | carrorts | like

Teacher Guzz

LIVEWORKSHEETS