Koalatext.com

READING COMPREHENSION

SOCIAL STUDIES

LEVEL 2

ARLET

ROGER

# PENGUINS

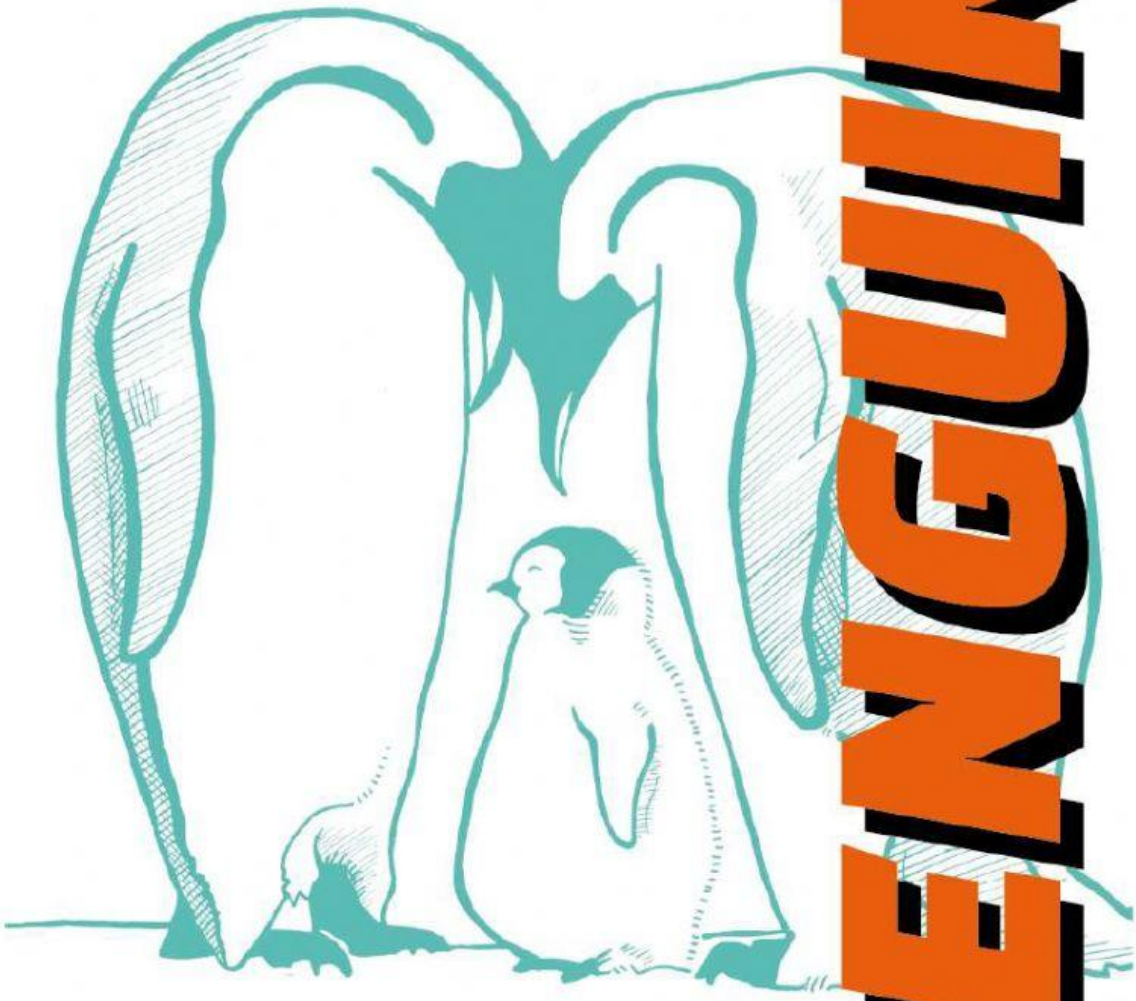

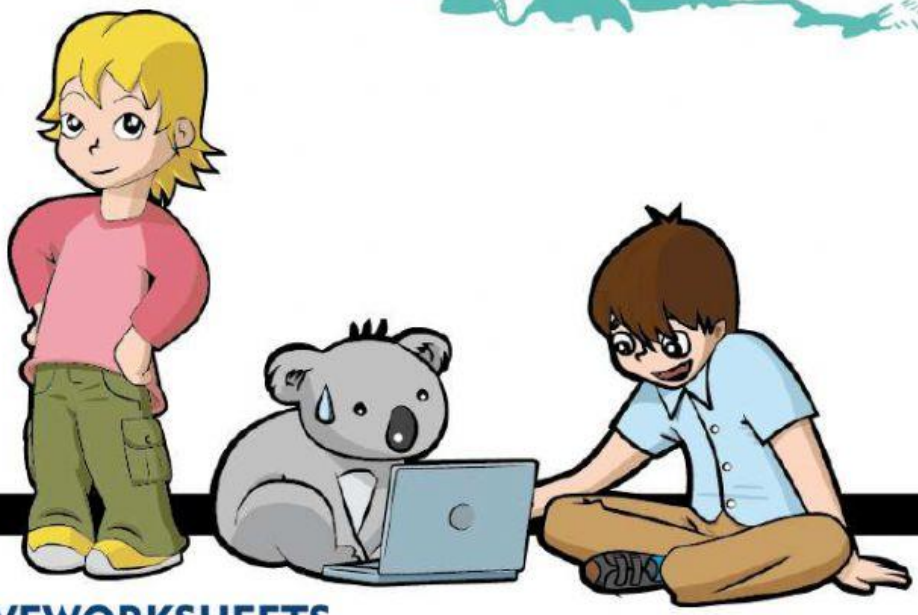

LIVEWORKSHEETS

*Name*: _____

# THE EMPEROR PENGUIN

Penguins are birds. They are black and white. They are birds but they can't fly. Penguins eat seafood. They like living in groups. They live in colonies. They live on land but they can stay in the water, too. Penguins are underwater most of the time.

The body of the penguins is very special. Their body is like a torpedo. They can swim very fast. They are excellent swimmers.

The Emperor penguin is the biggest of all penguins. They can be 115 centimetres tall. They live in the Antarctic. They love cold weather. They don't like hot weather.
Penguins are amazing animals !

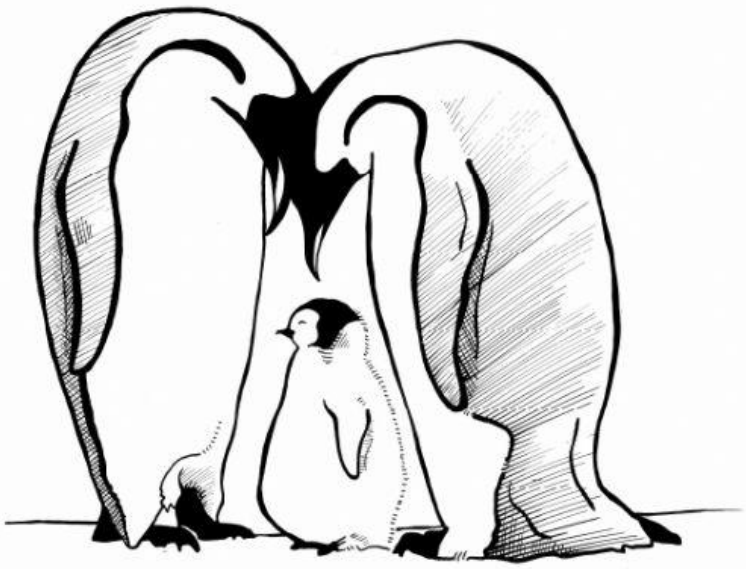

© Koalatext.com



LIVEWORKSHEETS

## Activity 1. Answer the questions

1.- Are penguins fish ? _____

2.- Can they fly ? _____

3.- Do penguins live in colonies ? _____

4.- Can they swim ? _____

5.- What is the biggest of all penguins ? _____

## Activity 2. Complete

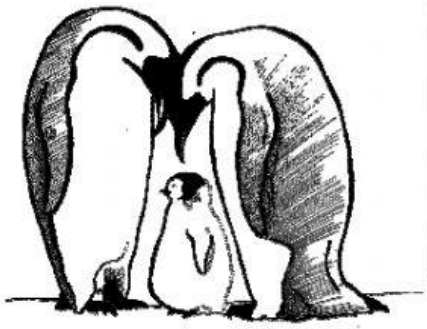

Penguins are _____ animals. They live in _____. They swim very _____ . They love _____ waters. The biggest penguin is the _____ penguin.

**Emperor**
**cold**
**fast**
**funny**
**colonies**

## Activity 3. Write in order

1.- i d b s r _____

2.- p g u n i e n _____

3.- e a s o o d f _____

4.- r e t w a _____

5.- t r e d o p o _____

6.- s w m m r i e _____

7.- n c i t c r a t A _____

8.- o o i e c l n s _____

9.- d n a l _____

10.- o d c l _____

© Koalatext.com



LIVEWORKSHEETS

## Activity 9. Complete

**Antarctic - colonies - white – water – swim - weather**

Penguins are birds. They are black and _____(1). They are birds but they can't fly. Penguins eat seafood. They like living in groups. They live in _____(2). They live on land but they can stay in the _____(3), too. Penguins are underwater most of the time.

The body of the penguins is very special. Their body is like a torpedo. They can _____(4) very fast. They are excellent swimmers.

The Emperor penguin is the biggest of all penguins. They can be 115 centimetres tall. They live in the _____(5). They love cold weather. They don't like hot _____(6).

Penguins are amazing animals!

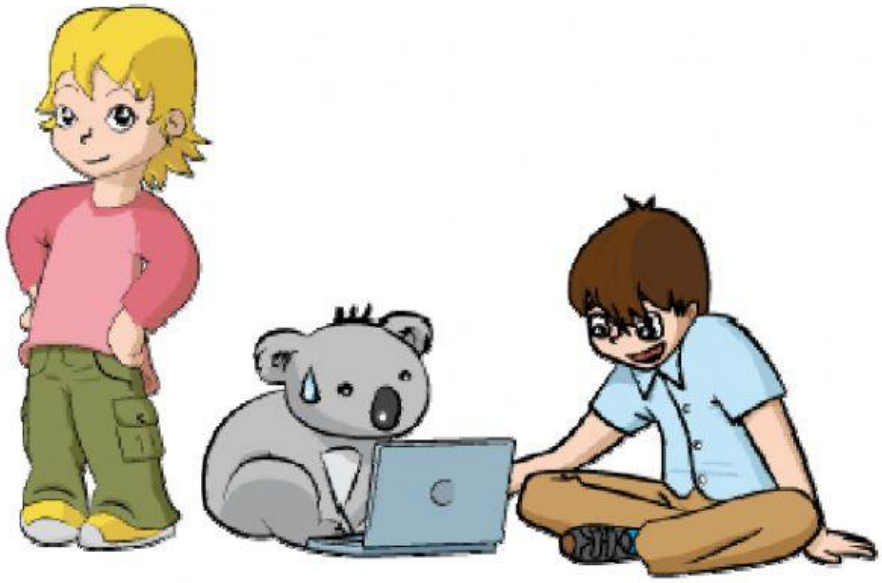

© Koalatext.com



LIVEWORKSHEETS

## Activity 11. Circle the correct answer

1.- Penguins are _____.

**mammals** **birds** **fish**

2.- They are black and _____.

**white** **orange** **purple**

3.- They are birds but they can't _____.

**eat** **drink** **fly**

4.- Penguins eat _____.

**seafood** **pizzas** **ice-creams**

5.- They like living _____.

**alone** **in a flat** **in groups**

6.- The body of the penguins is like a _____.

**torpedo** **ball** **pencil**

7.- They can _____ very fast.

**swim** **fly** **watch TV**

8.- They are excellent _____.

**tennis players** **pilots** **swimmers**

9.- They can be _____ centimetres tall.

**510** **115** **150**

10.- They don't like _____ weather.

**very cold** **hot** **cold**

© Koalatext.com



LIVEWORKSHEETS

## Activity 12. Answer the questions

1.- What are penguins ?

2.- What colour are penguins ?

3.- Can they swim and fly ?

4.- What do they eat ?

5.- Do they like living alone ?

6.- Do they live on land ?

7.- Where are penguins most of the time ?

8.- What can they do very fast ?

9.- Which is the biggest of all penguins ?

10.- Where do they live ?

© Koalatext.com



LIVEWORKSHEETS