

Unit 5 : Amazing Animals

Worksheet 1

Name _____ Class _____ No. _____
Date _____

Pair work:

Part A What animal is it?

Write the correct letter by each word.

- | | |
|-----------------------------------|--------------------------------------|
| <input type="checkbox"/> a whale | <input type="checkbox"/> a shark |
| <input type="checkbox"/> a monkey | <input type="checkbox"/> an elephant |
| <input type="checkbox"/> a bee | <input type="checkbox"/> a kangaroo |
| <input type="checkbox"/> a parrot | <input type="checkbox"/> a crocodile |

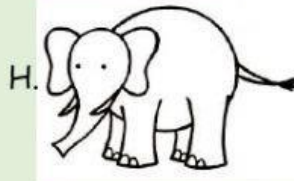
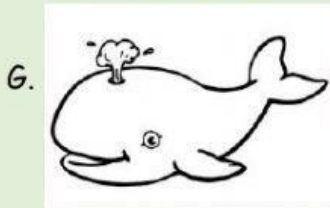
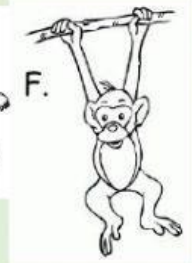
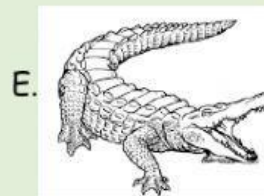
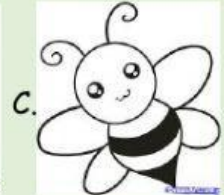
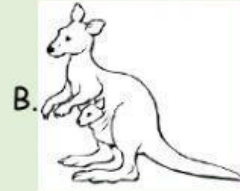
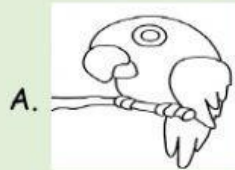

Part B

Find the name of animals

Circle the name of the animal
Then join the clues to the
correct name in the square.

D O G B C E F U E W
P E O P L E R S H S
X E M O G K E Y W H
Z H O R S T F O W E
W C R O C O D I L E
J K P R N K Z C C P
B N C A T J K O O F
E M E F T I R W S D
E H S X E E P N D B
O W E L E P H A N T

1 Peter 5:7

Cast all your
anxiety on him
because he cares
for you.

1. This animal eats meat.
It is man's best friend.
It can bark.



3. This animals eats grass.
It gives us milk and beef.

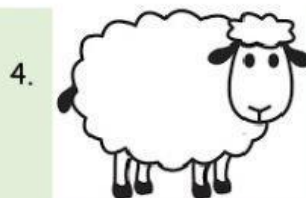





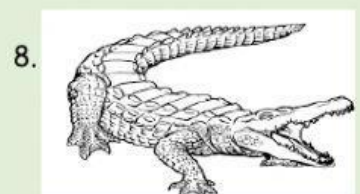

5. This animal eats meat and fish.
It is a pet.



7. This animal eats fruit and leaves.
It is the biggest land animal.



Part C There are many types of animals. Here are some definitions.
Match the two halves of the definitions. Write the number in front of each letter.

1.Mammals are animals that ...	
2.Reptiles are animals that ...	
3.Insects are animals that ...	
4.Birds are animals that ...	
5.Fish are animals that ...	
6.Amphibians are animals that ...	







___a ... lay eggs. Many of them can fly. Their blood is warm.
___b ... give milk to their babies. They have warm blood
___c ... have cold blood. They all lay eggs and their skin is thick.
___d ... live in water. Their blood is cold.
___e ... can live on land and in the water.
___f ... have six legs. Most of them have wings and some of them can fly.

Part D Animals groups

Are these animals mammals, reptiles, amphibians, fish, birds, or insects?

Write the name in the correct group.

horses, mosquitoes, dolphins, flies, cats, frogs, ostriches, whales, goldfish, tigers, bats, tuna
salamanders, lions, crocodiles, sharks, monkeys, bees, parrots, turtles, hens, toads, snakes

 Reptiles <hr/> <hr/>	 Birds <hr/> <hr/>	 Amphibians <hr/> <hr/>
 Insects <hr/> <hr/>	 Mammals <hr/> <hr/> <hr/> <hr/>	 Fish <hr/> <hr/>