



BILINGUAL EDUCATIVE UNIT LICEO ALBONOR
SCIENCE LESSON
SCHOOL YEAR 2021-2022

STUDENT'S NAME:	
COURSE:	10 TH Isidro Ayora
TEACHER:	LOURDES VELEZ
DATE:	

REPRODUCTIVE SYSTEM

1. ADD THE FOLLOWING LABELS TO THE DIAGRAM OF THE REPRODUCTIVE SYSTEM OF A MALE DOG SHOWN BELOW. (2.50 MARKS)

vas deferens, urethra, testes, bladder, prostate gland.

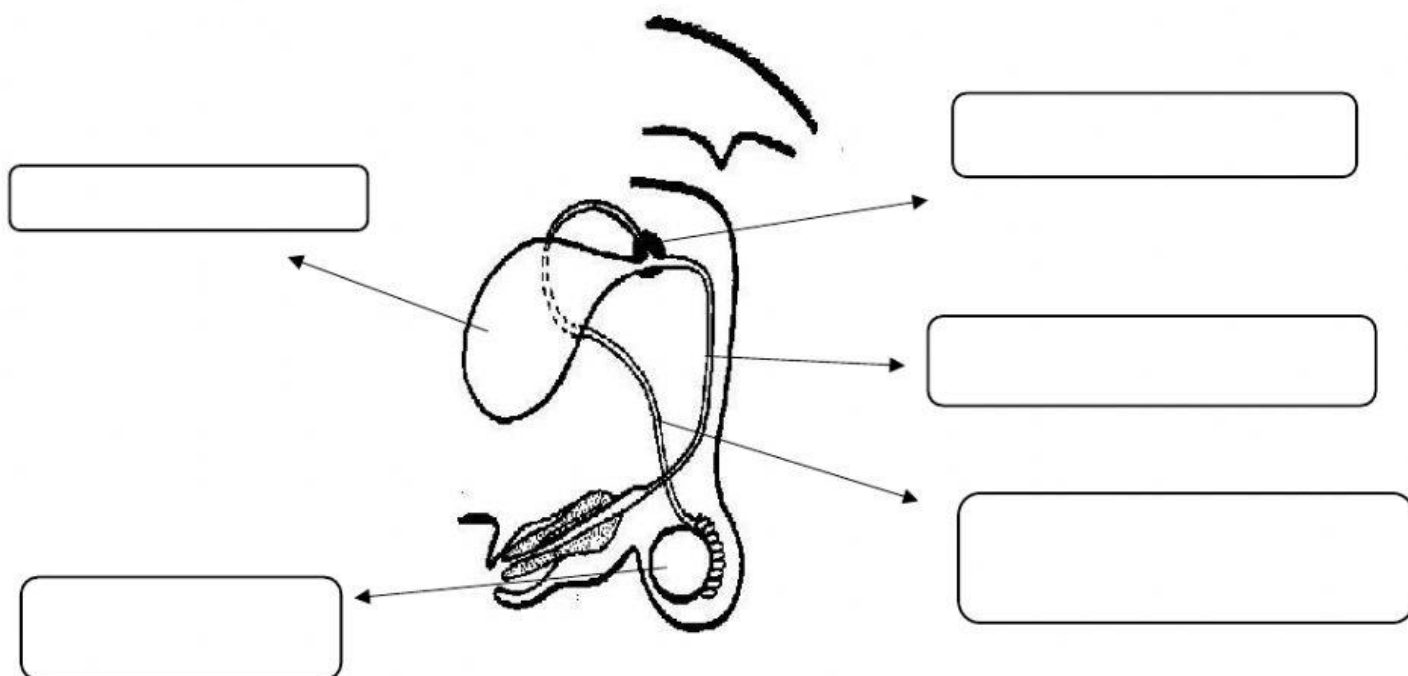

2.- MATCH WITH THE CORRECT DESCRIPTION. (2. 50 MARKS)

A) Accessory glands

B) Urethra

C) Vas deferens (sperm duct)

D) Seminiferous tubules

E) Penis

1. Organ that delivers semen to the female reproductive tract

2.- Where sperm are produced

3.- The tube that carries sperm from the epididymis to the urethra

4.- The tube that carries both sperm and urine down the penis.

5.- Organs that contribute 90% of the semen.

3.- ADD LABELS TO THE DIAGRAM OF THE FEMALE REPRODUCTIVE SYSTEM BELOW.

(2.50 MARKS)

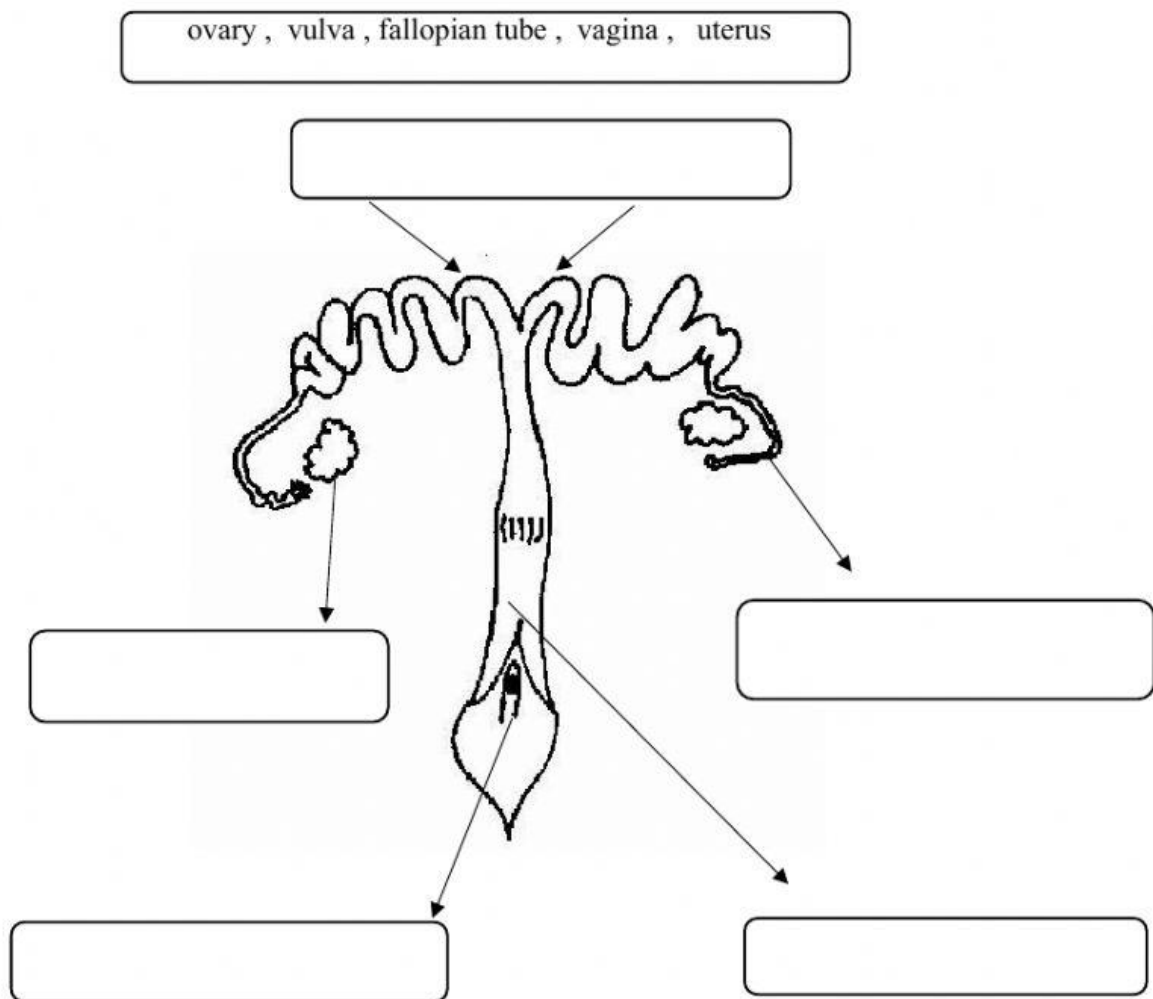

4. FILL IN THE FOLLOWING TABLE WITH THE WORDS FROM THE LIST BELOW.

(2.50 MARKS)

A. ovary, B. vulva, C. fallopian tube, D. uterus , E. vagina

Term	Description
.....	1. Chamber that houses the developing foetus
.....	2. Canal that receives the penis during copulation
.....	3. Duct through which the ovum travels to reach the uterus.
.....	4. External genitalia
.....	5. Where the ova are produced

