PDPR 13 OGOS 2021 (JUMAAT)

Nyatakan jisim berikut dengan betul.

| | |
|---|---|
| 1) | i) _____ g<br>ii) _____ kg (perpuluhan) |
| 2) 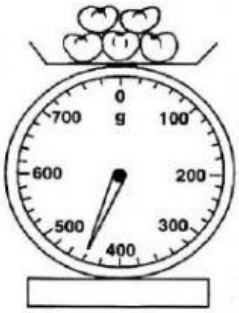 | i) _____ g<br>ii) _____ kg (perpuluhan) |
| 3) 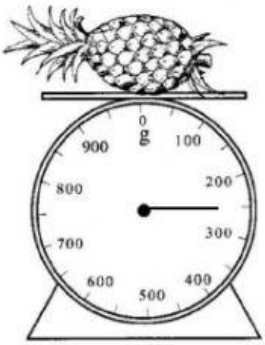 | i) _____ g<br>ii) _____ kg (perpuluhan)<br>iii) _____ kg (pecahan) |
| 4) 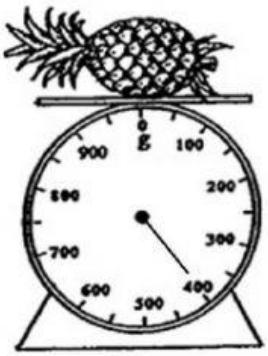 | i) _____ g<br>ii) _____ kg (perpuluhan)<br>iii) _____ kg (pecahan) |

LIVEWORKSHEETS