

## AS IF / AS THOUGH

Analyze the following sentences and answer A/B

- A. It looks **as if** it **were** the lunch but it was a Colombian breakfast  
B. It looks **as though** It **is** an Ecuadorian breakfast

1. Which sentence describe a comparison in an imaginary situation? \_\_\_\_\_
2. Which sentence describe a possible comparison that could be true? \_\_\_\_\_
3. Which sentence has past tense for verb following "as if" "as though" \_\_\_\_\_
4. Which sentence has present tense for verb following "as if" "as though" \_\_\_\_\_
5. Do you think "as if" "as though" have the same meaning? why \_\_\_\_\_

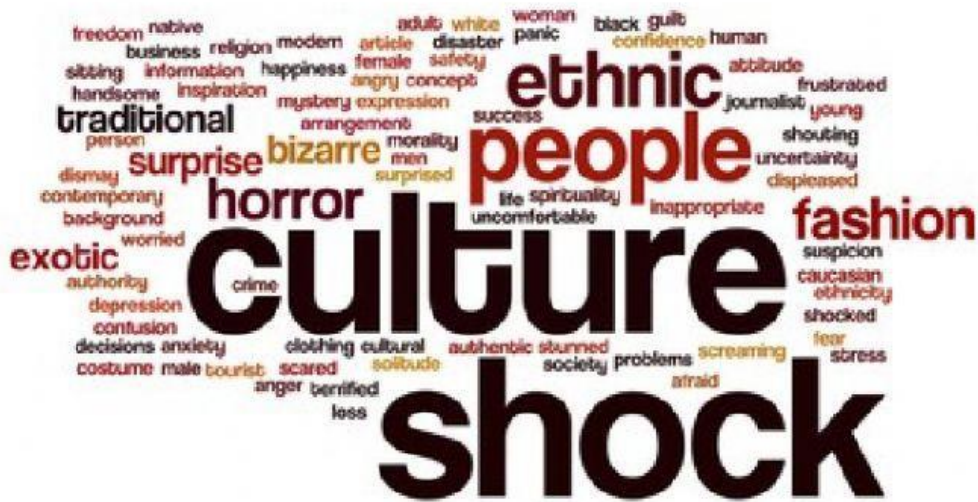

shutterstock.com • 213919882