

SK JEMUKAN YBA8302  
SCIENCE YEAR 4 DLP  
LATIHAN PDPR 2021

\*Refer to your Textbook page 96-97

UNIT 5

5.2 Pantulan Cahaya

*S.P 5.2.2 memerihalkan kegunaan pantulan cahaya dalam kehidupan seharian.*

NAME: \_\_\_\_\_ CLASS: \_\_\_\_\_ DATE: \_\_\_\_\_/2021

Instruction: Answer all the questions.

1. Sameer looked at his face in the mirror after a haircut.  
(a) Rearrange the steps below to show how does Sameer can see his face in the mirror.

	The light is reflected in the mirror.
	The mirror reflected the images into Sameer's eyes.
	Light from the light source reaches Sameer's face.

- (b) What is the property of light involved in the Sameer's situation above?

Answer: \_\_\_\_\_ (HINT: 2 WORDS)

2. The diagram below shows a situation that shows the use of a properties of light.

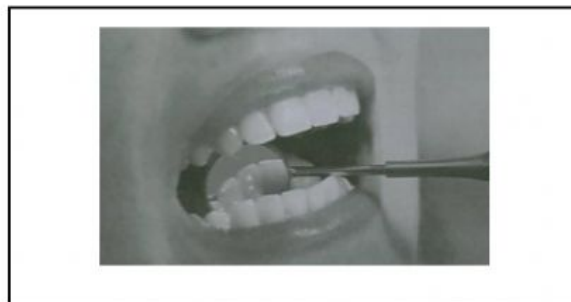

- (a) Name the tool in the diagram that helps the dentist to see the condition of the patient's teeth.

Answer: \_\_\_\_\_ (HINT: 2 WORDS)

(b) How does the dentist can see the hidden part of patient's teeth?

Answer: The \_\_\_\_\_ reflects the \_\_\_\_\_ from the patient's \_\_\_\_\_ to the dentist's \_\_\_\_\_. That's enable the dentist to examine the patient's teeth easily.

3. Which 'TRUE" or "FALSE" for every situation below those uses the same property of light.

Navy uses periscope in the submerged submarine to see what is on the land.	
Doctor listen to the patient's heartbeat using stethoscope.	
The driver checks on the back of his car using rear-view and wing mirror of his car.	
The barbers use the mirror for they customer see the new haircuts.	
We can see the colourful flowers in the garden in a daylight.	

4. Study the diagram below. Label the ray of light in the diagram.

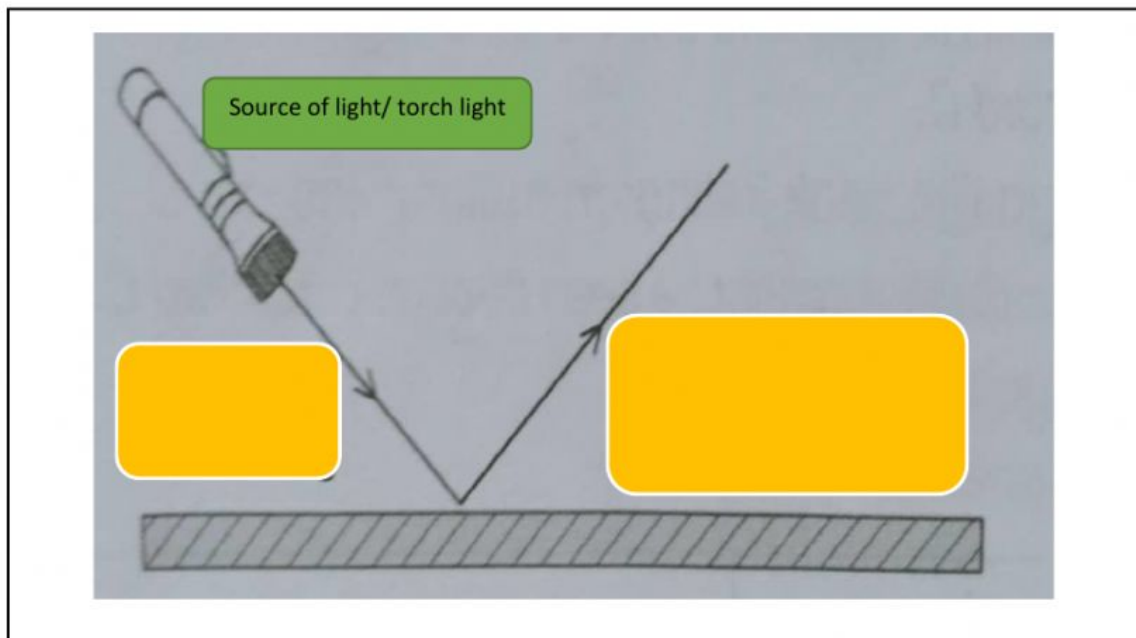

-----the end of the quiz / thank you for trying children-----

