UNIDAD EDUCATIVA FISCAL TENIENTE HUGO ORTIZ
HUMANISTIC PROJECT #2 CARING MY HEALTH WITH A RESPONSIBLE CONSUMPTION
WEEK # 14 - AUGUST 10TH, 2021
9TH A-B MISS VIVIANA ALVARADO

NAME:

TOPIC: GIVING ADVICE ABOUT THE USAGE AND CONSUMPTION OF WATER APPLYING SHOULD OR SHOULDN´T

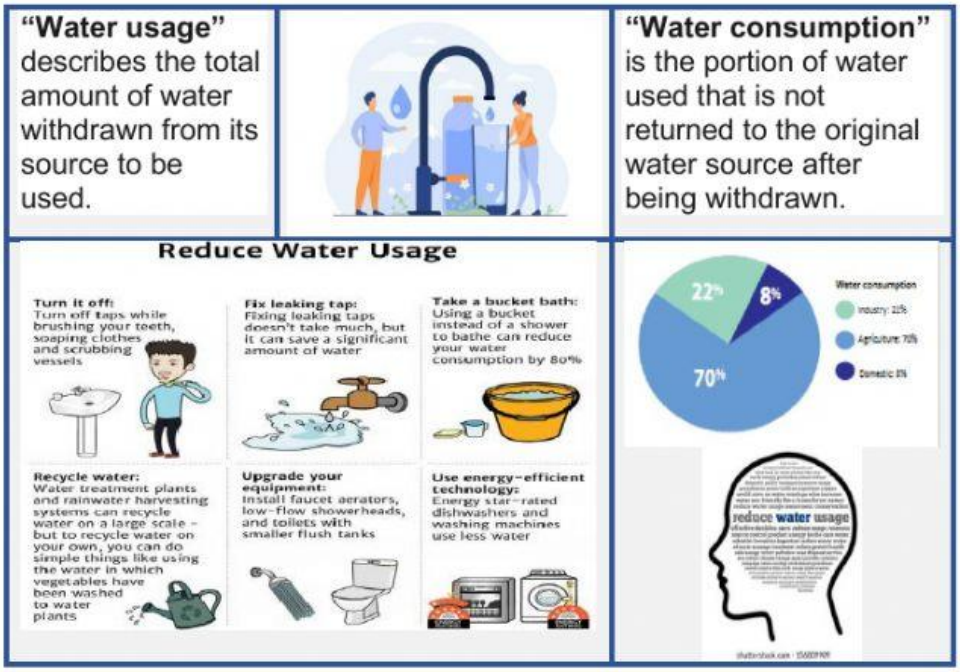

Watch this video https://www.youtube.com/watch?v=nTcFXJT0Fsc and complete the following tasks

1 Filling gaps:

a. Water is essential for our _____without water all living beings would go _____

b. We_____ all do our best to _____ water and _____its _____

LIVEWORKSHEETS

2. Match halves.

1. Salt water on earth
2. Fresh water on earth
3. Drinkable water on earth

a. 0.025%
b. 97%
c. 3%

3. Read the facts and underline true or false

a. Contamination a human consumption makes percentages of drinkable water decreases every year	TRUE	FALSE
b. You save water using the toilet as a garbage bin	TRUE	FALSE
c. You should leave the faucet on when you are brushing your teeth	TRUE	FALSE
d. A dripping tap waste 8 gallons of water a day	TRUE	FALSE

4. How to save water. Label the following pictures.

a. Harvest and store rainwater.
b. Don´t use the toilet as a garbage bin.
c. Turn off taps while washing your teeth
d. Run washing machine with full load
e. Reuse the water
f. Don't take a bath, take a shower

LIVEWORKSHEETS

		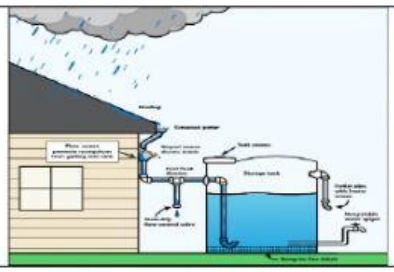

SHOULD AND SHOULDN´T: We use should and shouldn´t to give advice or to talk about what we think is right or wrong. Examples: https://youtu.be/OxO7YB-lNS0

You look **tired.**	You **SHOULD** go to bed

I have too much homework.	You **SHOULDN´T** watch TV.

LIVEWORKSHEETS