

Worksheet: This or That

คำชี้แจง: ฝึกเขียนประโยคตามรอยปะและฝึกพูดออกเสียงประโยค

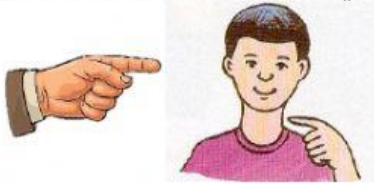

This นี่

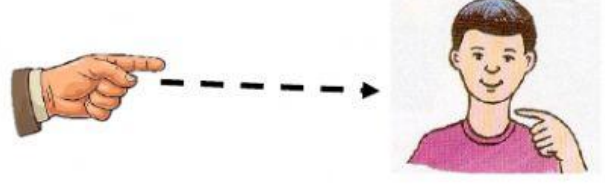

That = นั่น

1

Who's this? ---

This is my father. ---



2

Who's this? ---

That is my ---

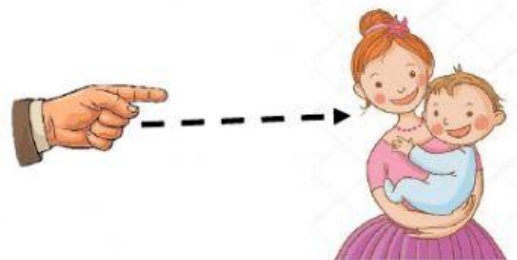

3

Who's that? ---

That is my ---

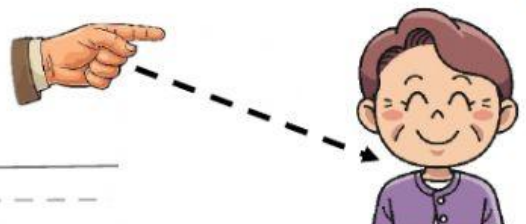

4

Who's this? ---

This is my ---

