

Universidad Nacional Autónoma de México
Colegio de Ciencias y Humanidades
Inglés I, Unidad 2

Aprendizaje: Identifica características físicas y rasgos de personalidad, en textos orales y escritos breves para reconocer las individualidades. Temática: Conceptual

THIS IS MY PET

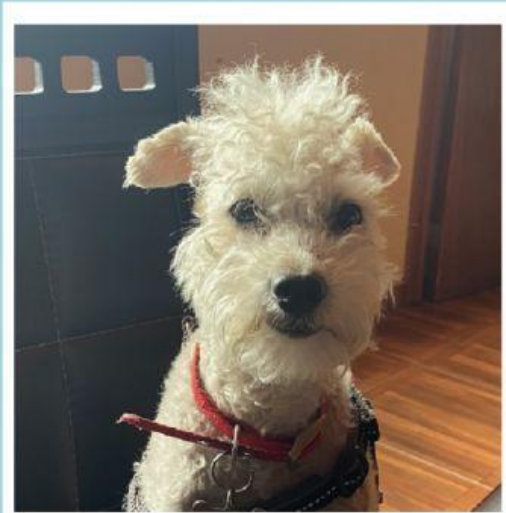

His name is Wallace, he is 8 years old and I adopted him. Wallace, or Wally as we call him, is a very handsome dog. He has curly white hair, brown eyes, and a damp black nose. His legs and his tail are long. Sometimes he has a moustache and a beard, I also like when he has a mohawk, haha!

He has a bipolar personality because he is loving, but grumpy at the same time. I love him very much, he is part of my family!

Answer the questions about Wally on the space provided.

1. How old is he?
2. What does he look like?
3. What's he like?
4. Does he have a mohawk in the picture?
5. How are Wally's legs?

Choose if each sentence is True or False according to the text.

- | | | |
|------------------------------------|------|-------|
| 1. Wally is a male. | True | False |
| 2. His hair is sometimes wavy. | True | False |
| 3. Wally's tail is white. | True | False |
| 4. His personality is complicated. | True | False |
| 5. Wally isn't a lovely dog. | True | False |

Click on the microphone to say "possessive" or "verb to be" if the contraction in each sentence refers to one or the other.

1. Wally's 8 years old.
2. Wally's family loves him.
3. Wally's nose is black.
4. Wally's a grumpy dog.
5. Wally's also known as Wallace.