ĐTNQ 14B – KET.E.SK – KHOÁ ĐÀO TẠO KỸ NĂNG LÀM BÀI THI KET (A2/KEY FOR SCHOOL) (KET.E)

Họ và tên thí sinh : .....

Chức danh : .....

Chi nhánh : .....

Số điện thoại : .....

Email : .....

1. **Thời gian làm bài:**
   - Listening: 30 phút (25 câu)
   - Reading and Writing: 60 phút (30 câu và 2 bài viết)
   - Speaking: 8-10 phút(2 phần).

2. Tổng điểm: 100 điểm.

3. Số điểm đạt yêu cầu: Từ 60/100 điểm.

Bài thi này dành cho các Thầy/Cô tham gia KHOÁ ĐÀO TẠO KỸ NĂNG LÀM BÀI THI KET (A2/KEY FOR SCHOOL) (KET.E).

Thầy/Cô vui lòng tham gia bài kiểm tra nghiêm túc và làm bài cẩn thận.

Chúc Thầy/Cô đạt kết quả cao!

HỆ THỐNG GIÁO DỤC SUNKIDS VIỆT NAM - TRÂN TRỌNG CẢM ƠN!

LIVEWORKSHEETS

Part 1

Questions 1 – 5

For each question, choose the correct picture.

---

1 What's Julia going to do tonight?

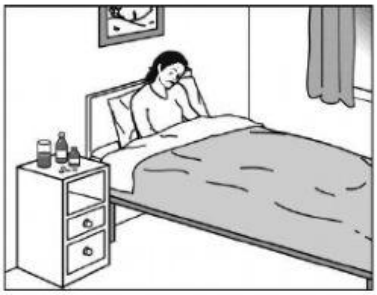

A

B

C

2 What time does the art lesson start?

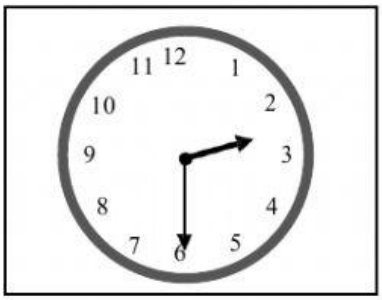

A

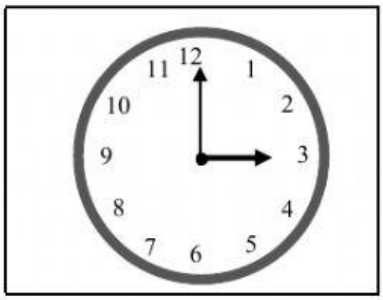

B

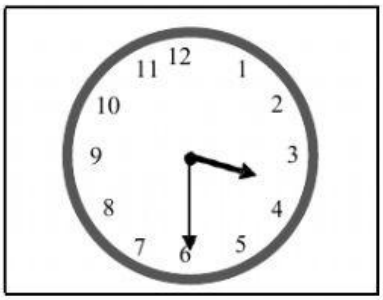

C

3 What will Chloe do on Saturday?

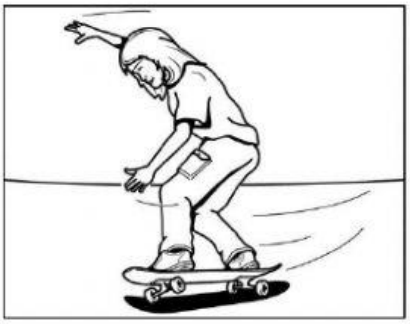

A

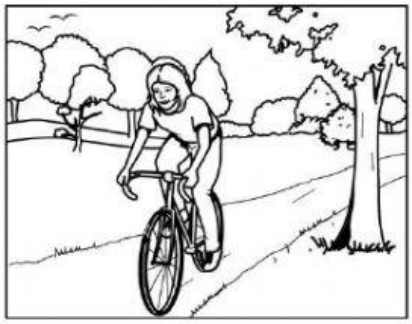

B

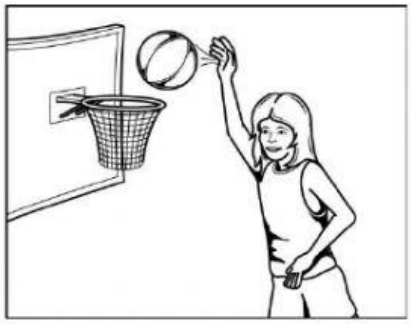

C

LIVEWORKSHEETS

4 How much will the girl pay for her cinema ticket?

£4.30	**£5.80**	**£7.60**
A	B	C

5 Who will meet Peter at the airport?

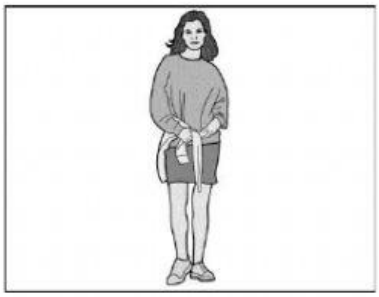

A

B

C

Turn over ►

LIVEWORKSHEETS

Part 2

Questions 6 – 10

For each question, write the correct answer in the gap. Write **one word** or **a number** or **a date** or **a time.**

You will hear a teacher telling students about a school camping trip.

School Camping Trip

Cost of trip:	£39.00
Give money to:	**(6)** Mrs .....
Day of return:	**(7)** .....
Time to arrive at school:	**(8)**.....a.m.
Travel by:	**(9)** .....
Bring:	**(10)** .....

LIVEWORKSHEETS

Part 3

Questions 11 – 15

For each question, choose the correct answer.

You will hear Annie talking to her friend Tony about a film she saw.

11 Annie saw a film at

A two o'clock.

B quarter past three.

C half past five.

12 The film was about

A a sports star.

B some animals.

C history.

13 Annie thought the film

A was too long.

B wasn't very interesting.

C needed better actors.

14 Annie's favourite film

A makes her laugh.

B is a true story.

C is very exciting.

15 Annie prefers to watch films

A at a cinema.

B on her laptop.

C on TV.

Turn over ►

LIVEWORKSHEETS

Part 4

Questions 16 – 20

For each question, choose the correct answer.

---

16 You will hear a teacher talking to her class. What does the teacher want her class to do?

A work more quickly

B make less noise

C help each other more

17 You will hear two friends talking about their day. What have they just done?

A They've been to a concert.

B They've had a meal.

C They've played a sport.

18 You will hear a teacher talking to one of his students called Sarah. Why must Sarah do her homework again?

A She made too many mistakes.

B She did the wrong work.

C She forgot to do some of it.

19 You will hear a girl, Lara, talking about shopping. Why did Lara buy the bag?

A The size was right.

B The price was right.

C The colour was right.

20 You will hear a man talking to his daughter before she goes out. What's the weather like today?

A It's cold.

B It's wet.

C It's sunny.

LIVEWORKSHEETS

Part 5

Questions 21 – 25

For each question, choose the correct answer.

You will hear Julia talking to her mother about a school fashion show.
What will each person help with?
Example:

0 Julia [D]

People		**Help with**	
21 Anton	[ ]	**A**	clothes
22 Emma	[ ]	**B**	food
23 Karl	[ ]	**C**	lights
24 Sarah	[ ]	**D**	make-up
25 George	[ ]	**E**	music
		F	photographs
		G	posters
		H	tickets

You now have 6 minutes to write your answers on the answer sheet

LIVEWORKSHEETS

CÁC THẦY CÔ LÀM THEO HƯỚNG DẪN DƯỚI ĐÂY KHI HOÀN THÀNH BÀI. ĐỂ TRÁNH TRƯỜNG HỢP SUNKIDSVN KHÔNG NHẬN ĐƯỢC BÀI THI.

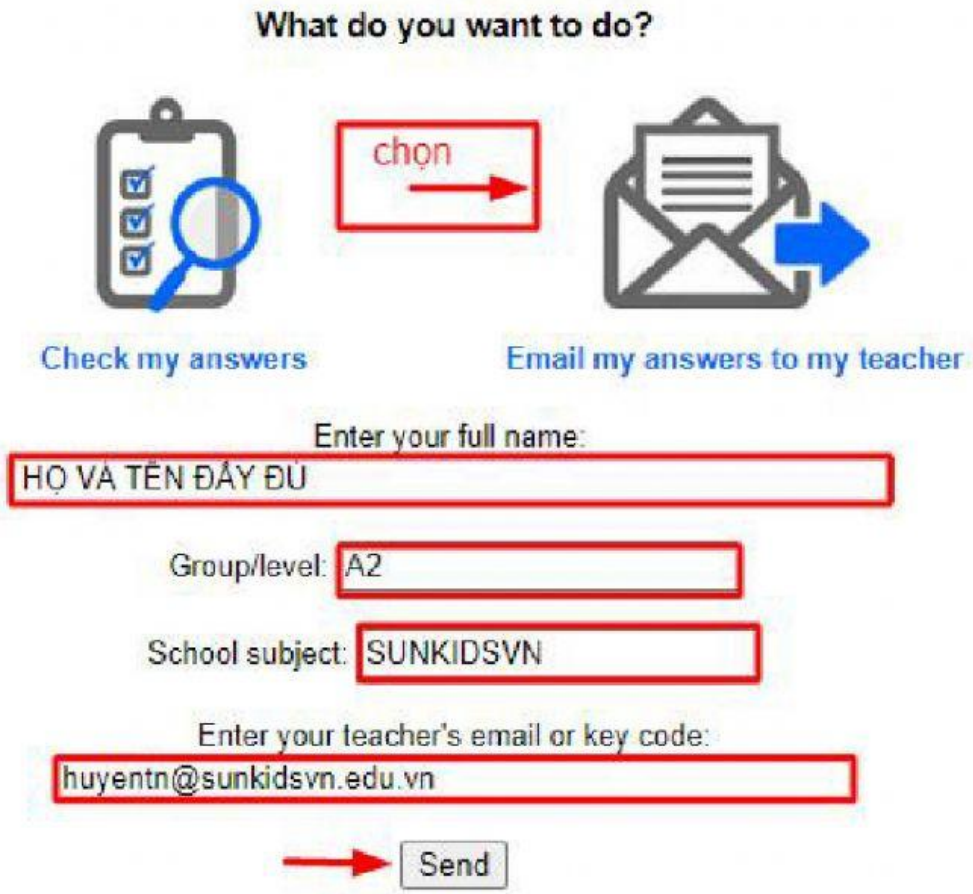

HỆ THỐNG GIÁO DỤC SUNKIDS VIỆT NAM - TRÂN TRỌNG CẢM ƠN!

LIVEWORKSHEETS