UNIDAD EDUCATIVA PARTICULAR
CRISTO REY
PORTOVIEJO - ECUADOR

TAREA N° 6

LEA Y ORDENE LAS PALABRAS ALFABÉTICAMENTE

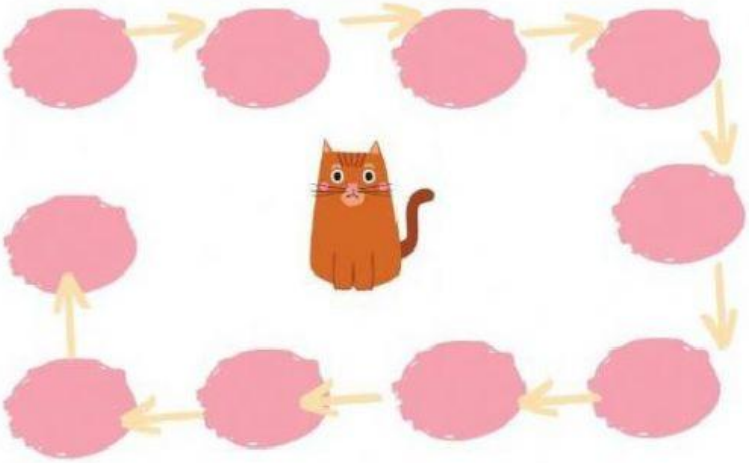

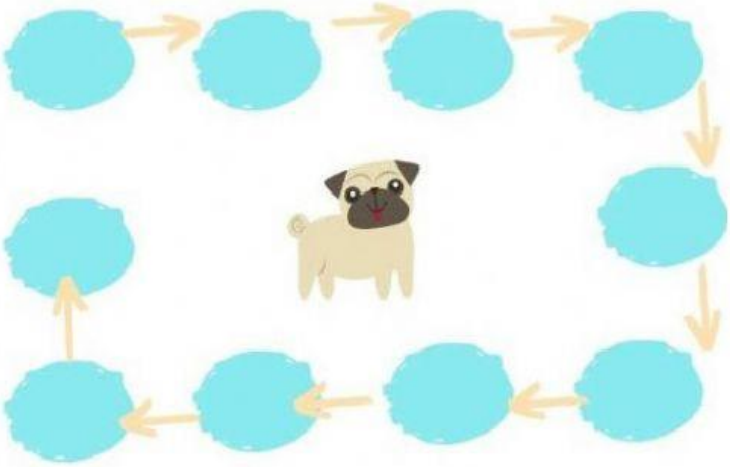

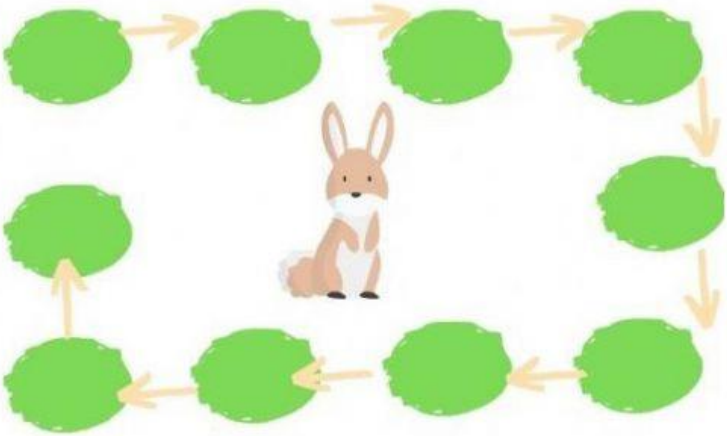

LIVEWORKSHEETS