Unidad Educativa
El Libertador

Evaluation A.C.I
1st Partial– 1st Quimestre
Listening and Writing
2021-2022

NAME: _____ **DATE:** _____

TEACHER: Miss Gabriela Leon B. **SUBJECT:** English

COURSE: 8th Advanced Adapted

INSTRUCTIONS:

- **Be sure you have all materials you need before starting the exam.**
- **Read and analyze each question very carefully.**
- **Tell your teacher if you are having technical problems.**
- **Any kind of communication during the evaluation will imply the annulment of the exam.**

LISTENING SECTION

forty	four	Octopus	crab	beetle	one hundred	three
one hundred	lizard	two	twenty	ten	one hundred fifty	

1. Listen and write.

1. This is an _____

   It weighs _____ kilograms.

   It is _____ meters long.



2. This is the world's biggest _____

   It weighs _____ kilograms.

   Its legs are _____ meters long.

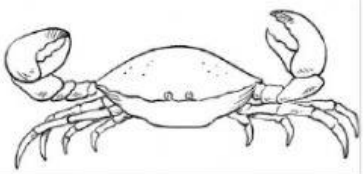

3. This is the world's largest insect, a _____

   It weighs _____ grams.

   It is _____ centimeters long.

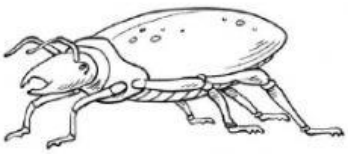

LIVEWORKSHEETS

4. This is a very big _____

It weighs _____ kilograms.

It is _____ meters long.



2. Listen to the audio and choose.

1. YES NO

2. YES NO

3. YES NO

4. YES NO

WRITING SECTION

5. Write

fun don't good careful help not very good

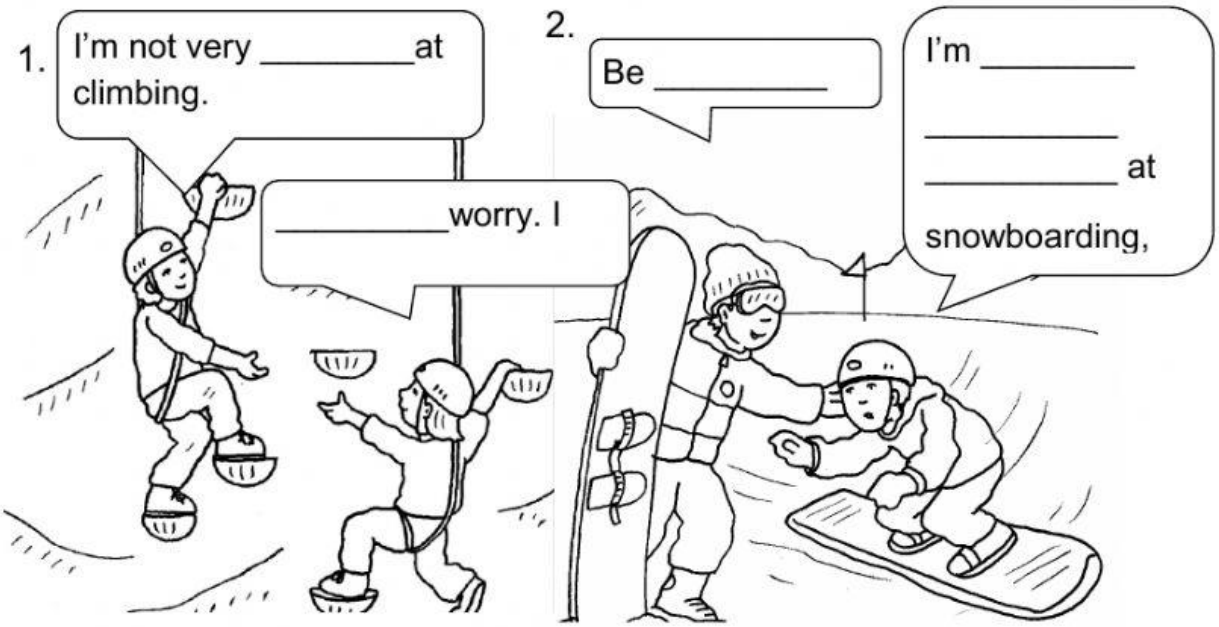

LIVEWORKSHEETS