LOOK, READ AND WRITE THE KID'S NAMES. THEN, CORRECT THE SENTENCES

Jane, Fred, Vicky, Paul, Sally, Mary and Jim are in the park now. Sally's riding a black bike. Fred's flying a big orange kite. Mary's playing football with a small brown dog. The dog's getting the purple ball. Jim's sitting with a fat grey dog. Vicky likes dogs. She's taking photographs with a green camera. Paul's playing hockey with his cousin, Jane. She's wearing a new yellow T-shirt and old blue jeans.

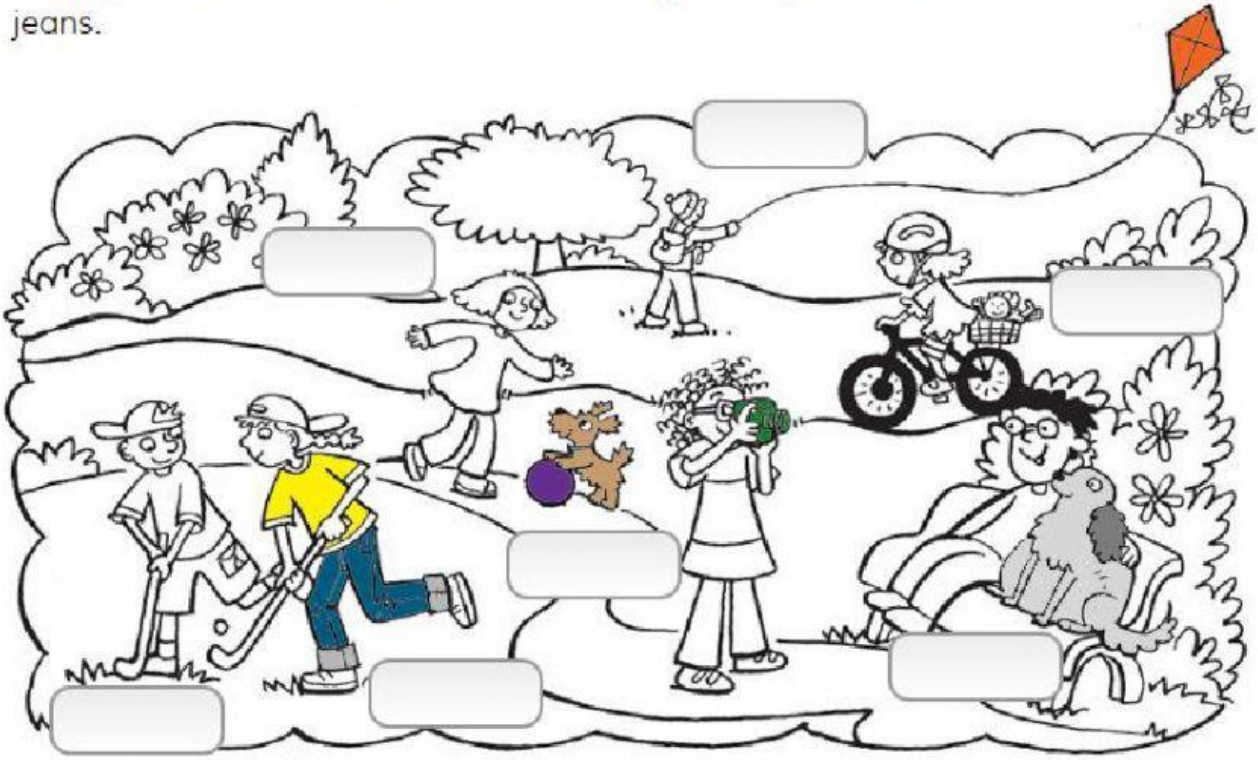

Look at the picture. Correct the sentences.

1 Paul's flying a kite.
No, Fred's flying a kite.

2 Mary's got a camera.

---

3 Jim's playing hockey.

---

4 Vicky's got a bike.

---

5 Fred and Sally have got dogs.

---

6 Jane's getting the ball.

LIVEWORKSHEETS