KEMAHIRAN 11 : PERKATAAN KV+KVK

Arahan : Padankan gambar berdasarkan perkataan.

kapur

gitar

lipas

lilin

pokok

bulan

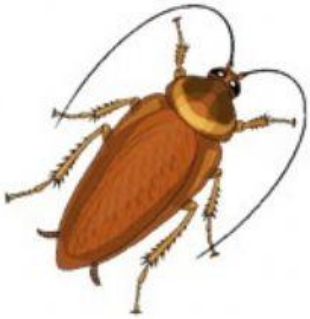

CIKGUAINULSAMURAI

LIVEWORKSHEETS