Full Blast 1 -Module 2

VOCABULARY

A. Select the odd word. Then add one more.

1. game console _ MP3 player _ camera _ skirt _____
2. spider _ snake _ picture _ rabbit _____
3. skirt _ jumper _ horse _ jeans _____
4. hair _ fair _ short _ dark _____

B. Label. Use the words in the box.

Arm _ nose _ head _ teeth _ foot _ eye _ ear _ hand _ leg

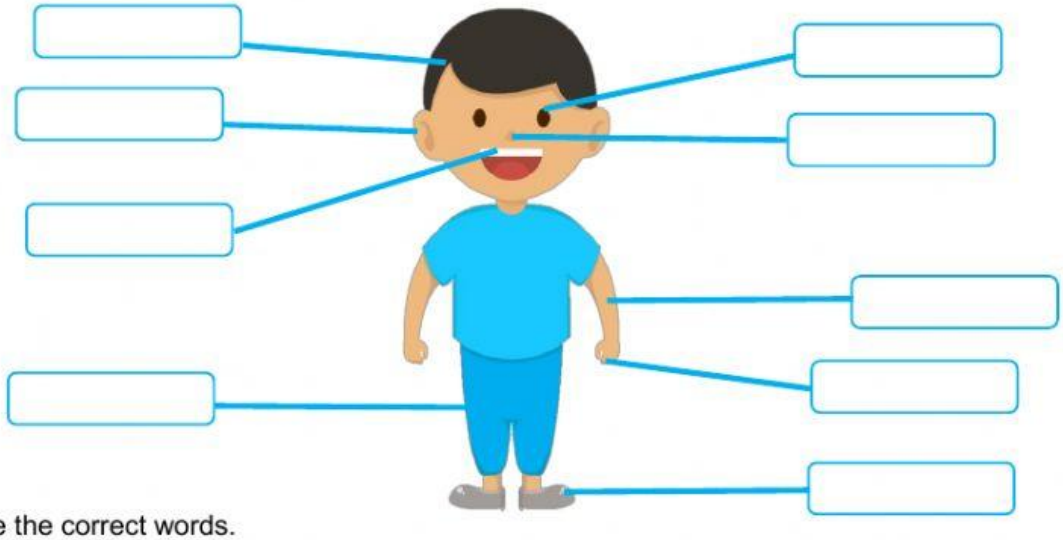

C. Choose the correct words.

1. I have got a lot of belts. I love **wardrobes / accessories**.
2. My cat has got a white **wing / tail.**
3. Jack is a(n) **young / old** boy. He's five years old.
4. Can you **ride / do** a bike?
5. This party is **colourful / fantastic**!

COMMUNICATION

Match.

1. What does she look like? ●
2. Are these your CDs? ●
3. Whose leggings are these? ●
4. Who's got your sunglasses? ●
5. Has your sister got a pink watch? ●
6. Can you sing? ●
7. Thank you very much. ●

● A. Tina's.
● B. She's tall and slim and has got long dark hair.
● C. Of course, and I'm very good at it.
● D. No, she hasn't.
● E. No problem.
● F. No, they're my cousins'.
● G. Jane

LIVEWORKSHEETS

GRAMMAR

A. Complete the sentences with the plural form of the nouns in brackets.

1. These _____ (child) are my new classmates.
2. Hey! Look at those _____ (woman).
3. Those _____ (scarf) are beautiful.
4. Your new _____ (hoody) are very trendy.
5. I love pets! I've got two cats and three _____ (fish).

B. Complete with the correct form of have got.

1. A: _____ Nelly _____ short fair hair?

   B: She _____ short hair, but she _____ fair hair. Her hair is black.

2. A: _____ they _____ a new pet?

   B: Yes, they have.

   A: Is it a cat?

   B: No, they _____ a cat. They _____ a snake.

C. Choose A, B or C.

1. Look at _____ jeans over there. Aren't they nice?

   a. that b. these c. those

2. My _____ camera is over there.

   a. parents b. parent's c. parents'

3. _____ bike is this?

   a. Whose b. Who's c. Who

4. My _____ skateboard is new. He can skateboard well.

   a. brothers b. brother's c. brothers'

5. Anna _____ a sister. Her name is Gina.

   a. 's got b. 've got c. 's

D. Complete with can or can't and the verbs in the box.

Take _ Talk _ Use _ Play

1. I _____ a computer. I'm very good at it.
2. My sister is a great singer but she _____ a musical instrument.
3. My parrot is beautiful but it _____.
4. Sally _____ great pictures. She's got a new camera.

LIVEWORKSHEETS

LISTENING

Listen to three dialogues and tick the correct picture. Choose A or B.

A ☐

B ☐

2. Claire:

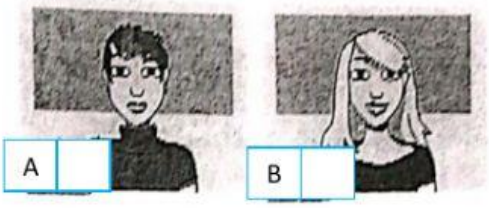

A ☐ B ☐

3. Laura's clothes:

A ☐ B ☐

READING

Read and complete the sentences.

The Taylor Family

The Taylor family is a famous family on TV. Ray and Connie Taylor have got six children and their house is full of pets. They're crazy about strange fish and they've got about fifty. Ray is an actor and he's very tall and slim. Connie is from Italy and she's got beautiful black hair and dark eyes. Their chubby baby girl is six months old and hasn't got teeth. Her five brothers have all got fair hair and they are crazy about their baby sister.

1. Ray and Connie have got _____ boys and a baby girl.
2. The Taylor family have got about fifty _____.
3. _____ is very tall and slim.
4. _____ has got dark eyes.
5. They baby hasn't got _____-

WRITING

Write about yourself. Write a few sentences about:

-Your appearance.

-What you can/can't do.

-Your favourite things or clothes.

_____

_____

_____

_____

_____

LIVEWORKSHEETS