

2019 -2020 Educational Year Revision Exam of 1ST Unit for 7th Grade Students.

Name / Surname :

Class / Number :

CHOOSE THE CORRECT ANSWERS.

1. Selena : _____ ?

Justin : She is slim and attractive with long curly black hair.

- a) What is your cousin like ?
- b) What does your sister like doing ?
- c) What does she do in her free time ?
- d) What does your new teacher look like?

2. Uğur: What do you think about John?

Jennifer : I don't like him. He is so _____ because he never listens to us and does not change his mind.

- a) outgoing b) punctual
- c) stubborn d) generous

3. Which one is different ?

- a) plump b) handsome
- c) smart d) thin



4. Silvia never gets late and always arrives at school on time. She is

- a) easy-going b) selfish
- c) cute d) punctual

5. Look at the table below. Which words are in **WRONG** place ?

| Physical Appearance | Personality |
|---------------------|---------------|
| • Thin | ➤ Shy |
| • Good-looking | ➤ Overweight |
| • Helpful | ➤ Hardworking |
| • Plump | ➤ Smart |
| • Slim | ➤ Honest |

- a) helpful / overweight
- b) slim / honest
- c) thin / shy
- d) plump/ smart

6. Choose the **EXTRA** answer.

Ali :What does your brother look like ?

Umut: _____.

Ali: Really ! That is great. How about her personality ?

Umut: _____.

Ali: Is he angry ?

Umut: _____.

- a) No , he is always easy-going.
- b) He usually eats junk food. He is fat.
- c) He is sometimes stubborn.
- d) He is tall, slim and handsome.

| | Sinan | Ahmet |
|---------|------------|-----------|
| Age | 12 | 14 |
| Weight | 45 kg | 49 kg |
| Height | 132 cm | 128 cm |
| Friends | 45 friends | 9 friends |

Answer the 7th and 8th questions according to the table above.

7. Which of the following is **CORRECT** according to table ?

- a) Sinan is older than Ahmet.
- b) Ahmet is more outgoing than Sinan.
- c) Ahmet is fatter than Sinan.
- d) Sinan is shorter than Ahmet.

8. Which of the following is **WRONG** according to table ?

- a) Ahmet has more friends than Sinan.
- b) Sinan is taller than Ahmet.
- c) Sinan is slimmer than Ahmet.
- d) Ahmet is older than Sinan.

9. Which one is **different** ?

- a) better
- b) faster
- c) worse
- d) less

10. Who has got long curly hair ?

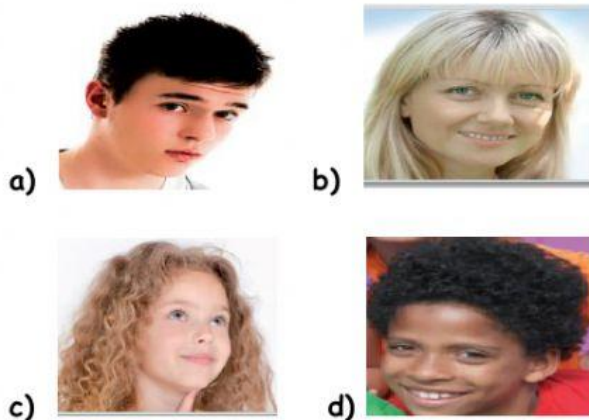

11. **Kevin:** Tom goes to the same school with you. Do you know him?

Jason : What does he look like?

Kevin : He is - - - .

- a) slim and handsome with short dark hair.
- b) too shy .
- c) friendly and very intelligent.
- d) very stubborn and jealous.

12. **Paul :** What do you think about Özlem?

Lucy : I think she is so beautiful and attractive.

Paul : What about her personality ?

Lucy : She is generous so she

- a) always tells the truths.
- b) spends time with his friends.
- c) buys us presents and shares all things.
- d) always thinks herself.

13. Which one is **FALSE** ?

- a) He always arrives on time: **PUNCTUAL**
- b) I love meeting people : **EASY-GOING**
- c) She can solve difficult problems: **SMART**
- d) You only think yourself : **SELFISH**

14. - An elephant is _____ than a cheetah. A cheetah is _____ than a fox. A fox is _____ than a cat.

- a) smaller - bigger - lazier
- b) bigger - slower - faster
- c) shorter - bigger - funnier
- d) bigger - faster - smarter