

ESCOLA CLASSE 25 DE CEILÂNDIA

EDUCAÇÃO INFANTIL

DATA: 16/07

NOME:



ATIVIDADE COMIDAS TÍPICAS

1. Ligue os nomes às imagens:

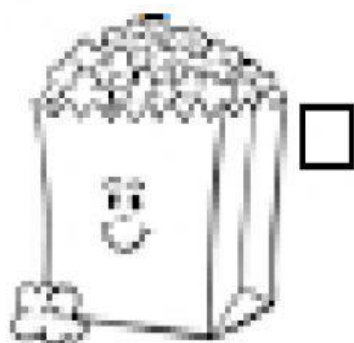
☐

☐ BATATA

☐

☐ PIPOCA

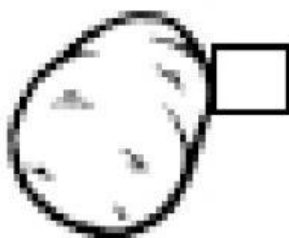
☐

☐ BOLO

☐

☐ MILHO

COMIDAS TÍPICAS DA FESTA JUNINA.

2. Complete as palavras com a letra inicial:

3. Escreva a quantidade de letras utilizadas em cada palavra:

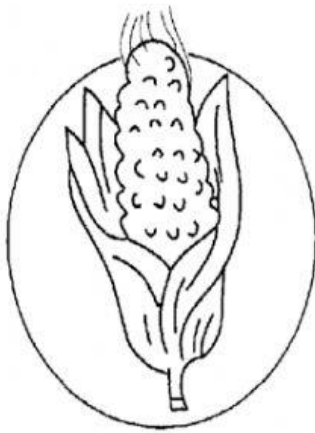

__ ILHO

total de letras: ____

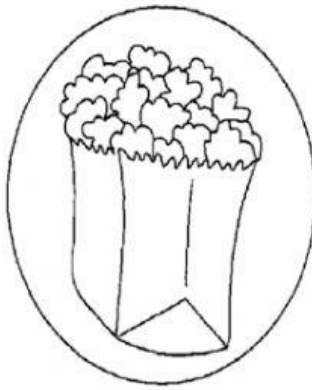

__ IPOCA

total de letras: ____

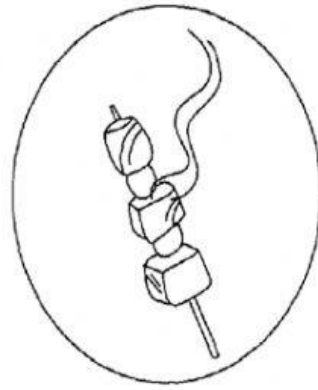

__ HURRASCO

total de letras: ____

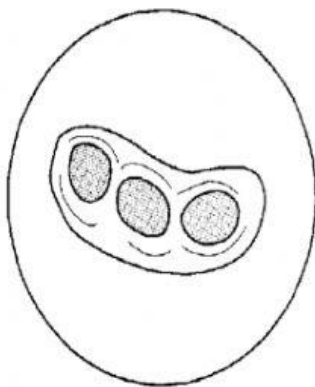

__ MENDOIM

total de letras: ____



__ ANJICA

total de letras: ____

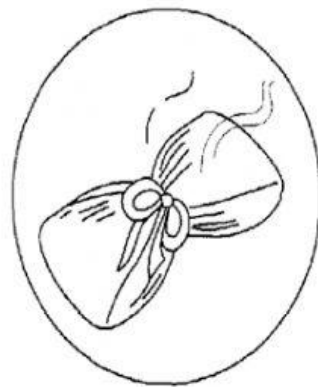

__ AMONHA

total de letras: ____