UNIVERSIDAD AUTÓNOMA DE SINALOA

Facultad de Agricultura del Valle del Carrizo

LICENCIATURA EN INGENIERÍA AGRONÓMICA

INGLÉS TÉCNICO BÁSICO

ACT6 -PRACTICA- PRESENT CONTINUOUS

1. Tomando de referencia el ejemplo y el recuadro abajo, ubica la oración en la forma correcta (si es una oración afirmativa, negativa o en interrogativa)e y completa escribiendo el resto de las oraciones por recuadro.

Ejemplo:

David is exporting wheat.

+	David is exporting wheat.
-	David is not exporting wheat.
?	Is David exporting wheat?

I am producing corn.

+		corn	I	producing		am
-		producing	corn	not	am	I
?		producing	Am	corn	?	I

Are we fertilizing the soil?

+		fertilizing	We	soil	the	are
-		soil	fertilizing	are not	We	the
?		the	soil?	fertilizing	we	Are

She is not exporting wheat.

+		wheat	is		She	exporting
-		exporting	is	wheat	She	not
?		Wheat	she	exporting	Is	?

LIVEWORKSHEETS

UNIVERSIDAD AUTÓNOMA DE SINALOA

Facultad de Agricultura del Valle del Carrizo

LICENCIATURA EN INGENIERÍA AGRONÓMICA

INGLÉS TÉCNICO BÁSICO

CONSOLIDACIÓN GLOBAL • 2021

Are the tractors working right now?

+		tractors	The	working	now	are	right
-		working	are not	tractors	The	now	right
?		tractors	working	right	Are	now?	the

The harvester is not working.

+		working	is		The	harvester
-		harvester	The	is	working	not
?		Is	working	the	harvester	?

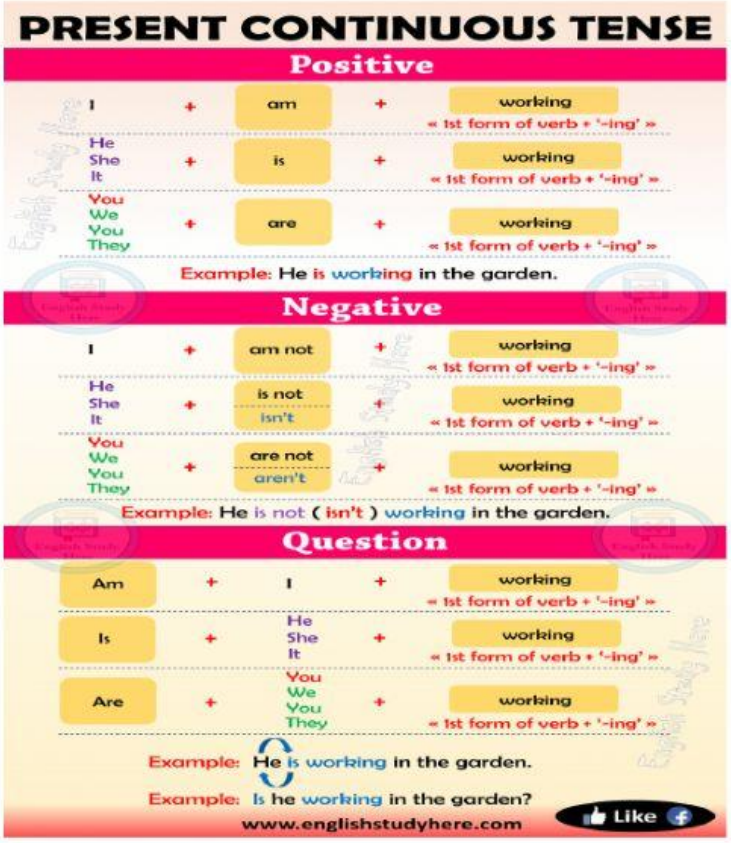

LIVEWORKSHEETS