اخْتَر ما فَعَلَهُ الْفَتى بِالأمْسِ اسْتِناداً للصُّوَرِ:

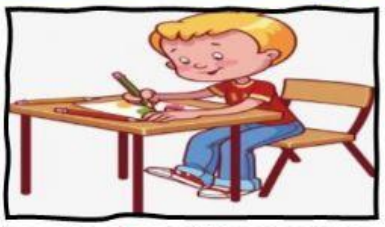

دَرَسَ | يَدْرُسُ

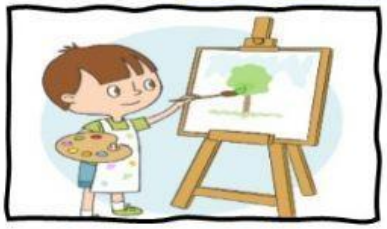

يَرْسُمُ | رَسَمَ

يَسْبَحُ | سَبَحَ

أَكَلَ | يَأْكُلُ

يَقْرَأُ | قَرَأَ

LIVEWORKSHEETS