

**ICM**INSAN
CENDEKIA
MADANI**LOUD and SOFT
SOUNDS**

Name

:

Class

:

Teacher

:

Date

:

Pre-assessment

Individual guided
practice

Marks:

Score:

✓ Independent/fluency
practice

Formative Assessment

100

For each picture, write an L if the sound is loud or an S if the sound is soft. And write X for any pictures that don't make any sounds. The first line has been done for you.

**X****S****L**

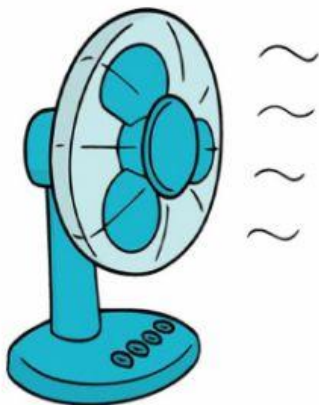
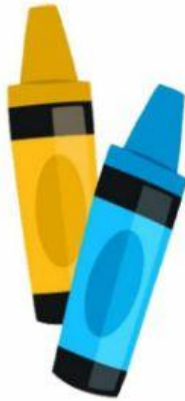

Self reflection: (tick ✓ the picture)



**I can do the task
by myself**



**I need a little
help**



**I need a lot
of help**