Episode 1
Muddy puddles

Peppa pig

Season 1

@shumyk_marta

LIVEWORKSHEETS

Before watching

@shumyk_marta

LIVEWORKSHEETS

MUDDY PUDDLES

[ˈMʌDɪ ˈPʌD(ə)LZ]

БРУДНІ КАЛЮЖІ

• It is raining	• Падає дощ
• to play outside	• грати на вулиці
• to go out	• вийти
• All right	• Гаразд
• to jump	• стрибати
• to must	• Бути повинним, повинен, мусіти
•	
• to wear sb. boots	• носити черевики
• too	• теж
• to look after	• піклуватися
• let's find	• знайдемо
• to have a laugh and fun	• посміятися та повеселитися
• to check	• перевіряти
• safe for	• безпечний для
• it's only mud	• це лише бруд
• Come on!	• Давай!
• guess what we've been doing!	• вгадайте, що ми • робили!
• Let me think	• Дай подумаю
• in a mess	• у безладі, у бруді
• clean up	• привести себе в порядок
•	
• quickly	• швидко
• in the garden	• в саду
• up and down	• вгору та вниз

@shumyk_marta

LIVEWORKSHEETS

MUDDY PUDDLES

Match

to jump

in the garden

a paddle

Peppa Pig

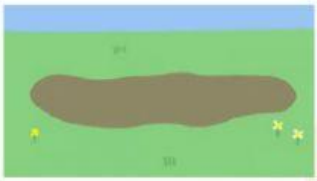

boots

laugh and fun

raining

@shumyk_marta

LIVEWORKSHEETS

MUDDY PUDDLES

Choose correct answer

1. ~~It is raining~~
2. to play outside
3. to go out
4. All right
5. to jump
6. to must
7. to wear sb. boots
8. muddy
9. to look after
10. let's find
11. to have a laugh and fun
12. Let me think
13. Up and down
14. to clean up
15. in a mess
16. quickly
17. in the garden
18. It's only mud
19. Come on
20. guess what we've been doing

___стрибати
___Гаразд
___це лиш бруд
___вверх і вниз
___вийти
___дай подумаю
___ вгадай, що ми робили
___ швидко
___ привести себе в порядок
___ давай
___посміятися та повеселитися
___носити черевики
_1_Йде дощ
___знайдемо
___брудний
___у саду
___повинен
___грати на вулиці
___піклуватися

@shumyk_marta

LIVEWORKSHEETS

After watching

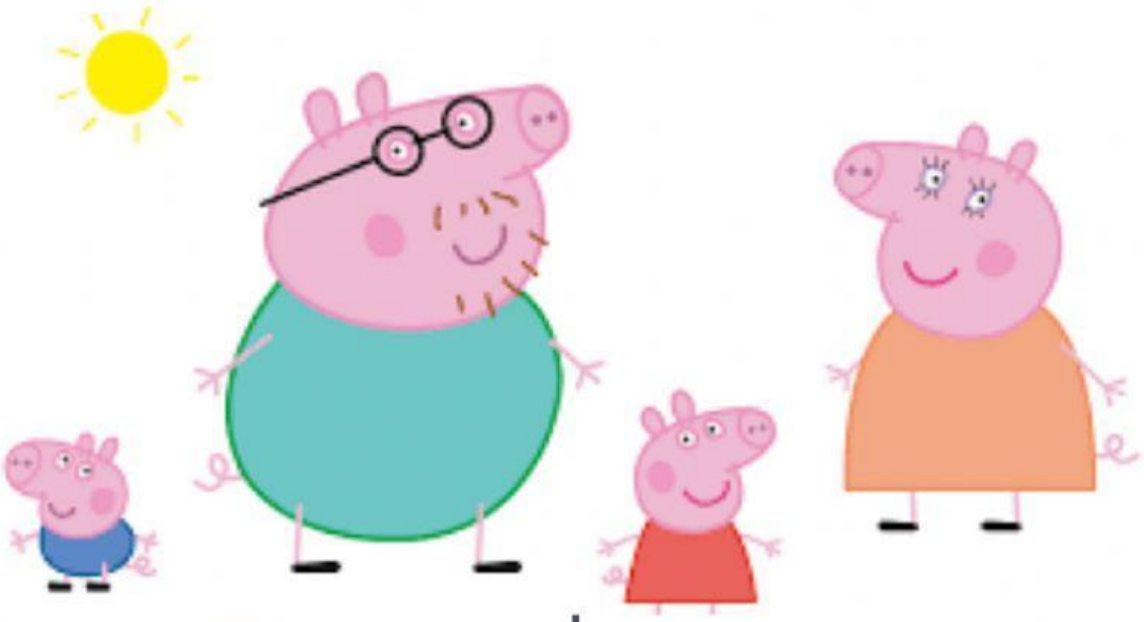

@shumyk_marta

LIVEWORKSHEETS

MUDDY PUDDLES

Choose correct answer

1 .It is _____today

a) sunny
b) raining
c) snowy

2 .We love jumping _____

a) on the bed
b) on the sofa
c) in muddy puddles
d) in puddles

3. if you jump in muddy puddles you _____ wear your boots.

a) must
b) do
c) have

4. It's only_____

a) paddle
b) mud
c) muddy puddles

LIVEWORKSHEETS

MUDDY PUDDLES

Who is said that?

1.

2.

3. 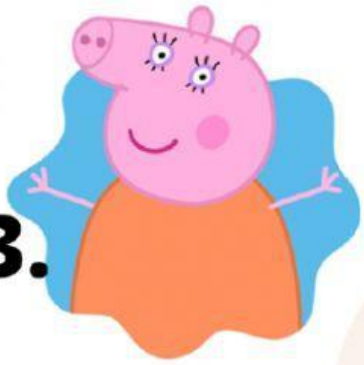

4.

A) Peppa, if you jump in muddy puddles you must wear your boots.

B) Stop George! I must check if that's safe for you.

C) Have you just have a bath?

D) Wah, wah, wah!"

1.____ 2.____ 3.____ 4.____

@shumyk_marta

LIVEWORKSHEETS

MUDDY PUDDLES

Complete the text with the words below

go out *Sorry* *wear* *play* *look after*
laugh *find* ~~*today*~~ *muddy puddles*

It is raining ___today___, so Peppa and George can not _____ outside.
Peppa: Daddy, it's stopped raining. Can we _____ and play?
Daddy: All right. Run ... you two.
Peppa loves jumping in _____.
Peppa: I love muddy puddles.
Mummy: Peppa. if you jump in muddy puddles you must _____ your boots.
Peppa: _____ mummy.
Geogre likes to jump in muddy puddles, too.
Peppa: George, if you jump in muddy puddles you must wear your boots.
Peppa likes to _____ her little brother George.
Peppa: George, let's_____ some more puddles.
Peppa and George are having a _____ and fun.

@shumyk_marta

LIVEWORKSHEETS