

ENGLISH TEST

END OF YEAR
TEST

LISTEN AND WRITE THE DATES

1) The 22nd of February

2) _____

3) _____

4) _____

5) _____

6) _____

A Listen and number. / 5



A ☐



B ☐



C ☐



D ☐



E ☐

A- Listen and complete. 55 / 5

city of art - campsite - theme park - seaside - mountains

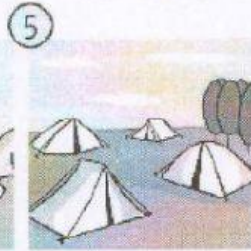
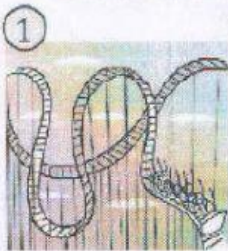

NAME _____

CLASS _____

9

38

Ascolta e cerchia le materie che piacciono a Frank.

2) LOOK AND CIRCLE TRUE OR FALSE

	MONDAY	TUESDAY	WEDNESDAY	THURSDAY	FRIDAY
<u>09.00</u>	MATHS		P.E.		ITALIAN
<u>10.00</u>		ENGLISH	MUSIC		
<u>11.00</u>	HISTORY		GEOGRAPHY	ART	I.T.
<u>12.00</u>		SCIENCE			

- | | |
|---|--------------|
| 1) THE ART LESSON IS ON MONDAY AT EIGHT O' CLOCK | TRUE / FALSE |
| 2) THE MATHS LESSON IS ON TUESDAY AT NINE O' CLOCK | TRUE / FALSE |
| 3) THE MUSIC LESSON IS ON WEDNESDAY AT TEN O' CLOCK | TRUE / FALSE |
| 4) THE HISTORY LESSON IS ON MONDAY AT ELEVEN O' CLOCK | TRUE / FALSE |
| 5) THE ENGLISH LESSON IS ON TUESDAY AT TEN O' CLOCK | TRUE / FALSE |
| 6) THE P.E. LESSON IS ON FRIDAY AT NINE O' CLOCK | TRUE / FALSE |

B) Read and match. / 4

- 1- I play the saxophone.
- 2- I repair cars.
- 3- I cook delicious food.
- 4- I use computers.

- A- I'm a mechanic.
- B- I'm a musician.
- C- I'm a chef.
- D- I'm an employee.

2 Osserva i disegni e completa le frasi con i nomi delle professioni giuste.



1 My name is Omar.

I'm a



2 My name is Karen.

I'm a



3 My name is David

I'm a



4 My name is Mario.

I'm a



5 My name is Susan.

I'm a



6 My name is Mark

I'm a

8 Completa le frasi con i numeri ordinali.

1 January is the _____ month.

2 April is the _____ month.

3 November is the _____ month.

4 June is the _____ month.

5 September is the _____ month.

6 February is the _____ month.



Riscrivi le frasi inserendo correttamente l'avverbio di frequenza.

1 We have toast for breakfast. (always) →

2 Mark and David are sad. (never) →

3 They study at the library. (often) →

4 Grandpa is tired. (always) →

5 Sally plays tennis on Fridays. (usually) →

Look and write the dates.

SEPTEMBER						
S	M	T	W	T	F	S
			1	2	3	4
5	6	7	8	9	10	11
12	13	14	15	16	17	18
19	20	21	22	23	24	25
26	27	28	29	30		

JUNE						
S	M	T	W	T	F	S
		1	2	3	4	5
6	7	8	9	10	11	12
13	14	15	16	17	18	19
20	21	22	23	24	25	26
27	28	29	30			

It's

JANUARY						
S	M	T	W	T	F	S
					1	2
3	4	5	6	7	8	9
10	11	12	13	14	15	16
17	18	19	20	21	22	23
24	25	26	27	28	29	30
31						

OCTOBER						
S	M	T	W	T	F	S
					1	2
3	4	5	6	7	8	9
10	11	12	13	14	15	16
17	18	19	20	21	22	23
24	25	26	27	28	29	30
31						

FEBRUARY						
S	M	T	W	T	F	S
	1	2	3	4	5	6
7	8	9	10	11	12	13
14	15	16	17	18	19	20
21	22	23	24	25	26	27
28						

MARCH						
S	M	T	W	T	F	S
	1	2	3	4	5	6
7	8	9	10	11	12	13
14	15	16	17	18	19	20
21	22	23	24	25	26	27
28	29	30	31			

1) WRITE THE SCHOOL SUBJECTS UNDER THE RIGHT PICTURES

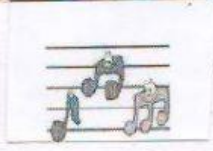

Leggi e rispondi alle domande con **Yes, he / she is** oppure **No, he / she isn't**.

1 Is Tom a police officer?

.....

2 Is Mary a chef?

.....

3 Is Alyssa a bus driver?

.....

4 Is John a teacher?

.....

5 Is Oscar a farmer?

.....

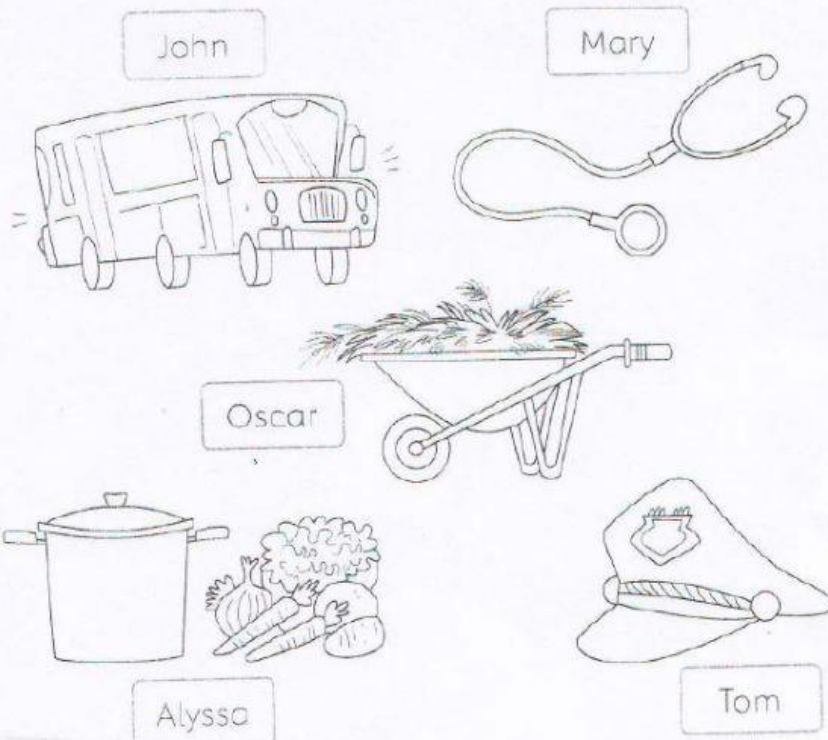

Cerchia l'alternativa giusta.



- 1 A vet help / helps animals.
- 2 Farmers grow / grows fruit and vegetables.
- 3 A teacher teach / teaches children.
- 4 Bus drivers drive / drives a bus.
- 5 Chefs cook / cooks food.
- 6 A waitress work / works in a restaurant.