

HOSPITAL

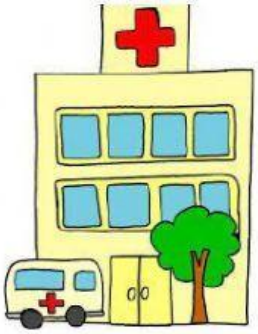

THEATER



LIBRARY

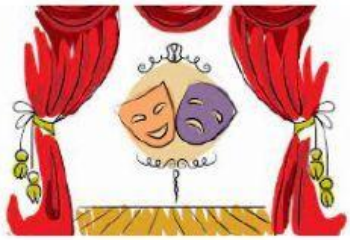

SCHOOL

LIVEWORKSHEETS