NAME

ABOUT MY HOLIDAY

1. (SEND THE VOICEMAIL BY READING THIS TEXT / мәтінді дауыстық хабарлама арқылы оқы)

SUMMER CAMP!

In the USA there is a tradition of sending teenagers to summer camps while the parents stay at home. Every year over 11 million children and teenagers go to one of these. They are very popular because there are a lot of fun activities to do. They usually last two or three weeks. There are a lot of different kinds of camps. Here are some examples. Which do you like best?

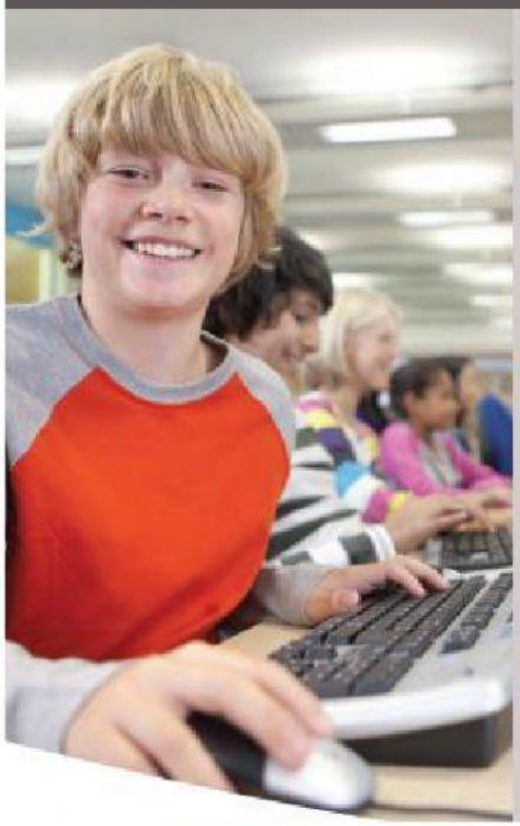

A .... Our two-week camp is a perfect introduction to the 'Land of the Midnight Sun'. You'll go sea kayaking, sailing, snowboarding and camping and you'll learn about the history of the region and the animals that live here.

B .... Join other musicians for two weeks of musical fun. You'll improve your skills during the day in classes with great teachers. Then every evening you'll relax at a special concert or at a party on the beach. Other activities are sports, board games and drama.

C .... Learn new skills this summer at the University of Colorado – web design, game design; everything you want to know about computers. You'll stay in university rooms and use the amazing technology that our students use.

D .... A camp for everyone from great athletes to complete beginners. We train hard every day, and at night you'll be very tired! But you'll have fun and play lots of new sports for the first time. You'll sleep well in our luxury cabins in the beautiful mountains of Virginia.

E .... Do you love horses? Do you know how to ride? This is the summer camp for you. You'll get your own horse for the two-week course and you'll learn all about how to take care of it. At the end of this holiday you'll be an excellent horse rider and you won't want to leave!

2. MATCH THE BROCHURES

What kind of holiday is the brochure describing? Read the brochure and match the titles with the descriptions A–E.

1 Florida summer band camp
2 Riding camp
3 Alaskan adventure camp
4 Super summer sports camp
5 Tech camp Colorado

LIVEWORKSHEETS

3. ANSWER THE QUESTIONS

Read the text again. In which places will you …

1 see animals?
2 work very hard?
3 stay at a university?
4 already know how to do the main activity?
5 do watersports?
6 be near the sea?

4. WRITE ABOUT YOUR TYPICAL SUMMER HOLIDAYS, COMPARE WITH THE TEXT

Compare a typical summer holiday of yours with the summer camps you read about here. Make a list of how many ways they are different.

We don't usually go on holiday without our parents.

LIVEWORKSHEETS