B **Look at the letters. Write words for six things in the picture.**

rca — c a r

1 dbe — _ _ _

2 oskc — _ _ _ _

3 esho — _ _ _ _

4 kobo — _ _ _ _

5 tac — _ _ _

6 _ _ _ _ _ _ _ _ _

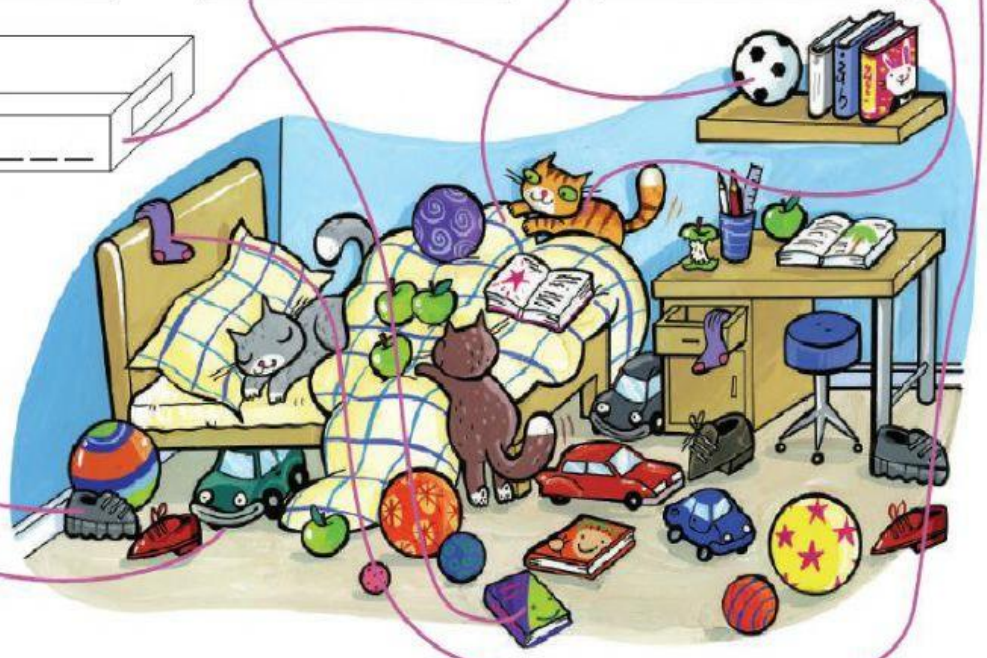

C **What can you see in the picture? Answer the questions.**

How many cats are there in the picture? ....3....

How many balls are there? .....

How many shoes are there? .....

LIVEWORKSHEETS