

COLLOCATIONS WITH MAKE OR DO

Basic Difference between DO and MAKE

ACTIVATE YOUR ENGLISH

Use **DO** for actions, obligations, and repetitive tasks.

Use **MAKE** for creating or producing something, and for actions you choose to do.

DO generally refers to the action itself, and **MAKE** usually refers to the result. For example, if you *"make breakfast,"* the result is an **omelet!**
If you *"make a suggestion,"* you have created **a recommendation.**



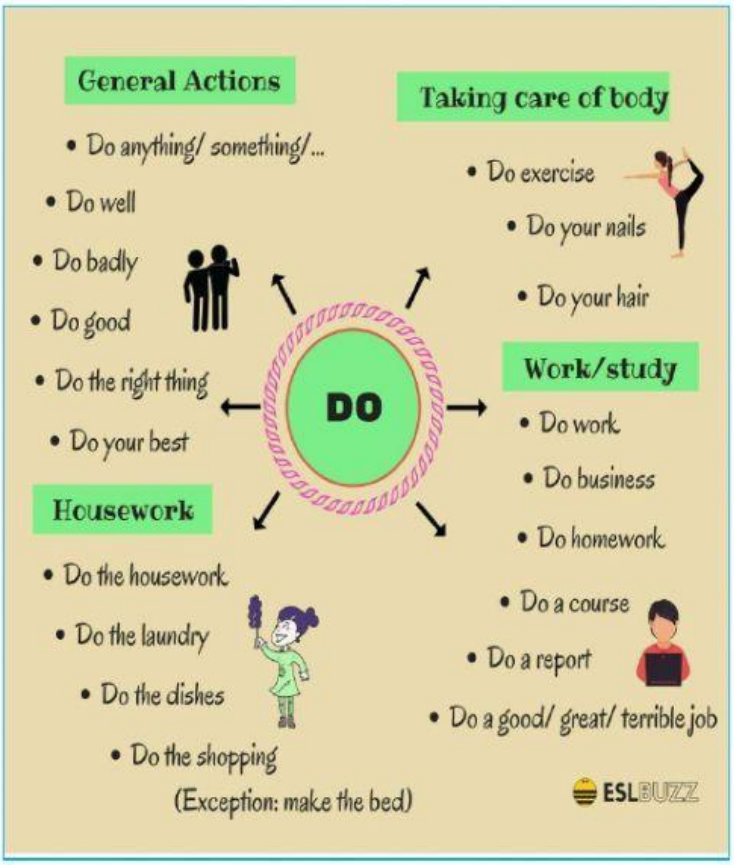

LIVEWORKSHEETS