



Name: _____

Class: _____

Total for test _____ / 40 marks

Test
A**Reading and Writing**

Total — / 20 marks

1 Look, read and write.

____ / 10

apples oranges rice pasta bananas
tomatoes potatoes carrots beans peas



- | | |
|-----------------|------------------------|
| 1 I like _____. | 6 I don't like _____. |
| 2 I like _____. | 7 I don't like _____. |
| 3 I like _____. | 8 I don't like _____. |
| 4 I like _____. | 9 I don't like _____. |
| 5 I like _____. | 10 I don't like _____. |

2 Write. Then answer for you.

____ / 10

- | | |
|------------------------------|--|
| 1 you Do chicken like _____? | |
| 2 like fish Do you _____? | |
| 3 you meat Do like _____? | |
| 4 you Do like eggs _____? | |
| 5 cheese Do like you _____? | |



Name: _____

Class: _____

Total for test _____ / 40 marks



Test
A

Listening and Speaking

Total — / 20 marks

3 ¹⁵ Listen and look. Then write yes or no.

___ / 10

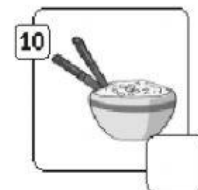
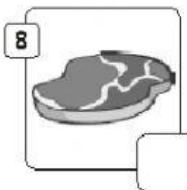
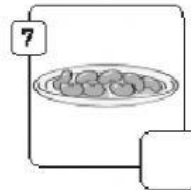
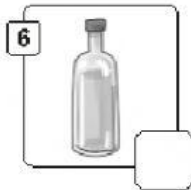
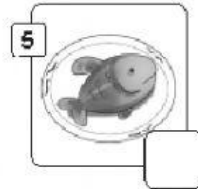
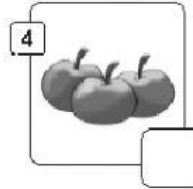
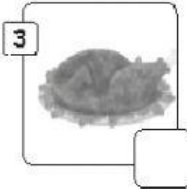
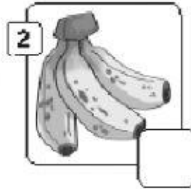

4 ¹⁶ Listen and draw. Then choose the correct answer.

___ / 4

1



I like / don't like bread.

2



I like / don't like potatoes.

3



I like / don't like pasta.

4



I like / don't like peas.



Name: _____

Class: _____

Total for test _____ / 40 marks



Test

B

Reading and Writing Total - / 20 marks**1 Look, read and write.**

____ / 10

**1** I like _____ (seppal).**6** I don't like _____. (asapt).**2** I like _____ (saep).**7** I don't like _____. (eotmtoas).**3** I like _____. (ecir).**8** I don't like _____. (tracros).**4** I like _____. (nebas).**9** I don't like _____. (egnroas).**5** I like _____. (eotopats).**10** I don't like _____. (saabnna).**2 Write. Then answer for you.**

____ / 10

Yes, I do.

No, I don't.

1 you Do chicken like _____?**2** like fish Do you _____?**3** you meat Do like _____?**4** you Do like eggs _____?**5** cheese Do like you _____?



Name: _____

Class: _____

Total for test _____ / 40 marks



Test
B

Listening and Speaking

Total — / 20 marks

3 ¹⁵ Listen and look. Then write Yes or No.

___ / 10

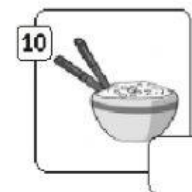
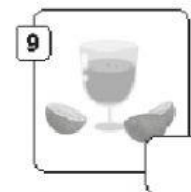
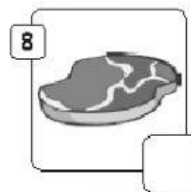
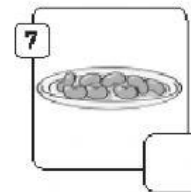
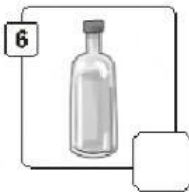
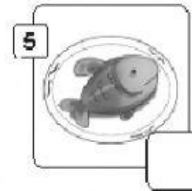
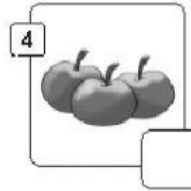
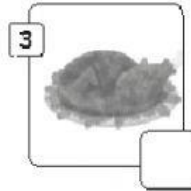
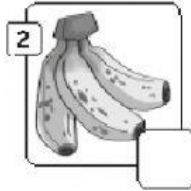

4 ¹⁶ Listen and draw. Then circle and write.

___ / 4

1



I like / don't like _____ (drabe). I like / don't like _____ (toosptea).

2



3



I like / don't like _____ (taspa). I like / don't like _____ (aeps).

4





Name: _____

Class: _____

Total for test _____ / 40 marks

