ESCOLA MUNICIPAL DR. ORLANDO IMBASSAHY

PRÓ: ALESSANDRA HISTÓRIA E GEOGRAFIA

NOME::_____ 2º____

DIA DO ÍNDIO: 19 DE ABRIL

ESCREVA AS PARTES CORRESPONDENTES DA HISTÓRIA DO MENINO POTI DITADOS PELA PRÓ:

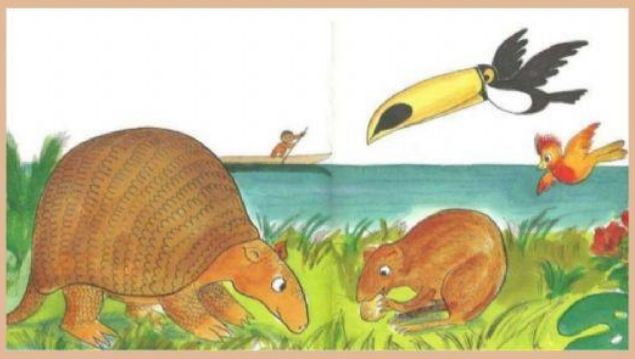

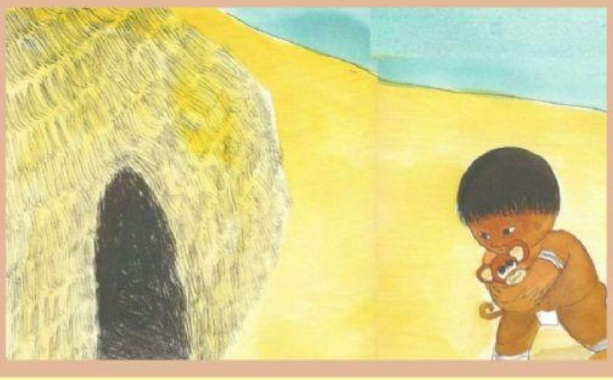

LIVEWORKSHEETS