LKS Bahasa Sunda Tema 7

Nama : .....

Pasangkeung Ngaran sato dihandap jeung gambarna !

1. manuk

2. sapi

3. monyet

4. ucing

5. kelenci

6. hayam

7. keong

8. oray

9. sireum

10. hileud

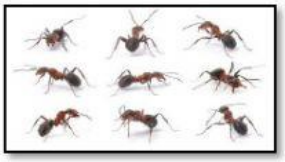

Ciri_mimbar

LIVEWORKSHEETS