If I Can't Have You

Shawn Mendes

Chorus:

I _____ one song that's not about you
_____ without thinkin' about you
Is it too late to tell you that
Everything means nothing if I _____ you?

I'm in Toronto and I got this view
But I might as well be in a _____, yeah
It doesn't matter 'cause I'm so consumed
Spending all my nights _____ texts from you

Oh, I'm good at keepin' my distance
I know that _____ the feelin' I'm missing
You know that I hate to admit it
But everything means nothin' if I _____ you

Chorus x2

I'm so sorry that ____ timing's off
But I _____ if we're still gonna talk
Is it wrong for me to not want half?
I want all of you, all the strings attached

Oh, I'm good at keepin' my distance
I know that you're the feelin' I'm missing
You know that I hate to admit it
But everything means nothin' if I _____ you

Chorus

I'm trying to _____
_____ you, but I hold on
Everything means nothing
Everything means nothing, babe
I'm trying to _____
_____ you, but I hold on
Everything means nothin' if I _____ you, no

Chorus x2

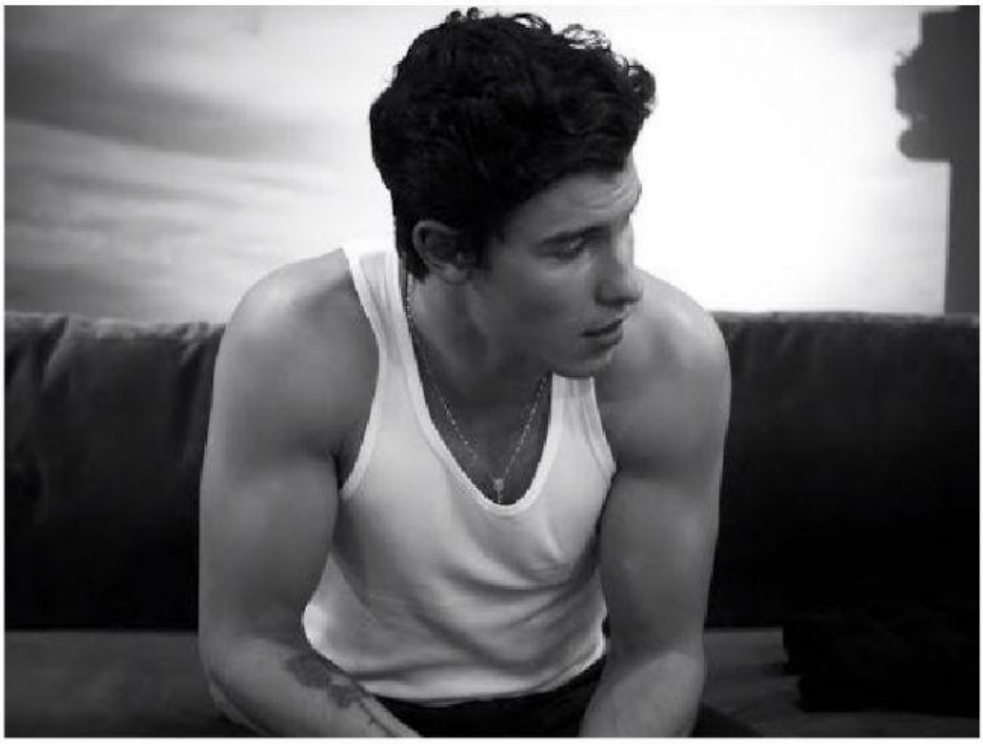

LIVEWORKSHEETS