Propuesta Trabajo Inglés semana 13-4 al 24-4

Curso: 3 ro A y 3ro B

Materia: Inglés

Docente a cargo: Prof. Susana Divarvaro

Google classroom: Para ingresar a nuestra clase ingresa el siguiente código **yye4sbz** y podrás tener acceso a todas las actividades propuestas

Mail profesora: susanadivarvaro@gmail.com (solo consultas)

Contenido: Presente simple

Introducción del tema:

Recordemos los días de la semana

Monday	Tuesday	Wednesday	Thursday	Friday	Saturday	Sunday
Lunes	Martes	Miércoles	Jueves	Viernes	Sábado	Domingo

Y ahora las actividades que se nombran en los ejercicios que haremos..

Do gymnastics: hacer gimnasia
Do homework: hacer la tarea
Go to the park: ir al parque
Listen to music: escuchar música
Play computer games: jugar juegos en computadora
Play football: jugar al fútbol

Recuerda que para referidos a fechas donde se nombre días de la semana se utiliza la preposición ON. Por ejemplo: I do gymnastics **on** Monday.
Los días de la semana se escriben con mayúscula la primer letra.

Ahora vamos a practicar

LIVEWORKSHEETS

Listen and learn the new vocabulary (escucho y aprendo el nuevo vocabulario)

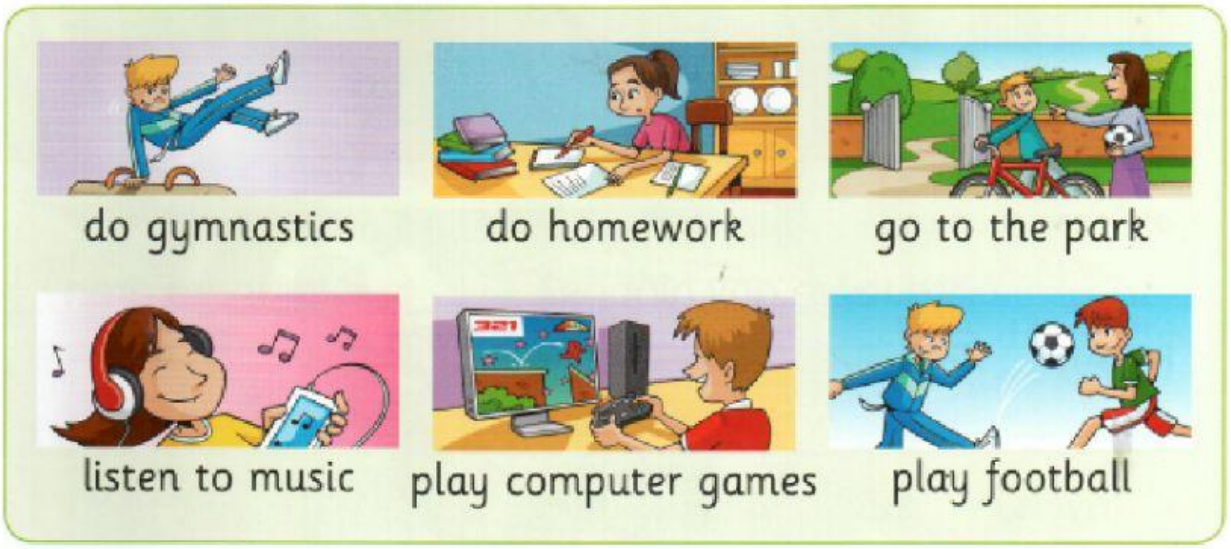

Read the text (leo el texto)

I'm Anya. I'm a gymnast. I do gymnastics after school on Mondays, Wednesdays and Thursdays.

On Tuesdays, I don't do gymnastics. I do my homework.

After school on Fridays, I play with my sister. We play computer games and we watch TV.

I don't go to school at the weekend. I go to gymnastics competitions.

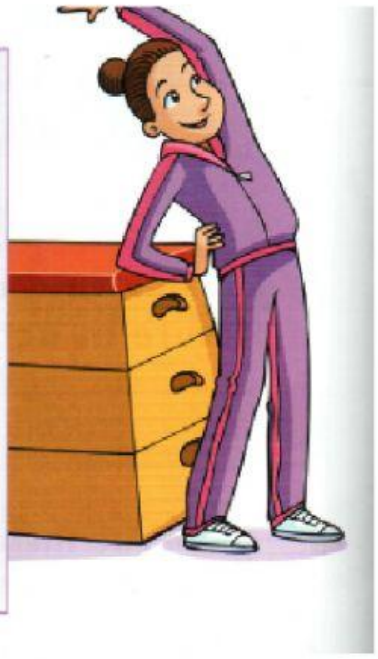

Say if the sentences are true or false. (Leo y marco Verdadero o Falso)

1- Anya is a gymnast.

2- She does gymnastics at school.

3- She does gymnastics 3 days a week.

4- On Tuesday, she does her homework.

5- She doesn't go to school on Saturday and Sundays

LIVEWORKSHEETS

Read and write the days of the week. (Leo y escribo los días de la semana)

a I play football on Mondays and Thursdays.

b I don't play football on Tuesdays, Wednesdays or _____.

c I listen to music on _____ and Fridays.

d I don't listen to music on Mondays, Wednesdays or _____.

e I read on _____.

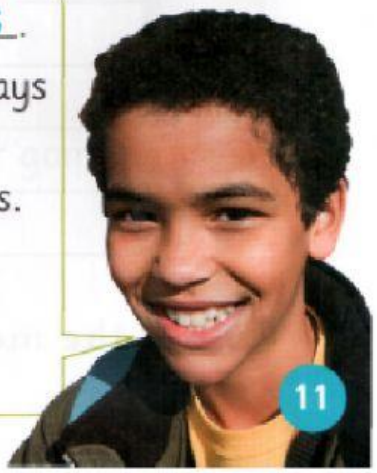

Read and circle the correct option (Leo y encierro la opción correcta)

Monday	Tuesday	Wednesday	Thursday	Friday

On Monday, I do gymnastics.

On Tuesday, I listen to music.

On Wednesday, I watch TV.

On Thursday, I go to the park.

On Friday, I play football.

LIVEWORKSHEETS

Read and circle the correct verb (Leo y encierro el verbo correcto)

a They **do** / **play** gymnastics on Mondays.

b On Tuesdays, they **play** / **watch** computer games.

c On Wednesdays, they **read** / **do** homework.

d They **go** / **do** to the park on Thursdays.

e On Fridays, they **play** / **go** football.

Follow the lines and write the verb. (sigo las líneas y escribo el verbo)

a I ___watch___ computer games.

b We _____ gymnastics.

c We _____ TV.

d I _____ football.

e We _____ books.

Look at the picture and complete the sentences. (miro y completo las oraciones)

a On Mondays, we ___play___ computer games.
We ___don't play___ football.

b On Tuesdays, we don't _____ to music.
We _____ gymnastics.

c On Wednesdays, we _____ football.
We _____ to music.

d On Thursdays, we _____ books.
We _____ computer games.

LIVEWORKSHEETS

Write rue sentences about you. (Escribe oraciones reales sobre tí, empieza con I....)

After school... I play football. I don't watch TV.

a I _____ football.

b _____ TV.

c _____ computer games.

d _____ to music.

Read and circle your answers. (Lee y encierra tus respuestas correctas)

Weekend activities

a	Do you go to the shops?	**Yes, I do. / No, I don't.**
b	Do you go to the cinema?	**Yes, I do. / No, I don't.**
c	Do you play with friends?	**Yes, I do. / No, I don't.**
d	Do you listen to music?	**Yes, I do. / No, I don't.**
e	Do you watch TV?	**Yes, I do. / No, I don't.**

Complete the questions and answers (Completa la preguntas y respuestas

a	D<u>o</u>___ you g<u>o</u>_____ to the park?	☒	No, I don't.
b	D_____ you p_____ football?	☐	_____, I _____.
c	D_____ you w_____ TV?	☐	_____, I _____.
d	_____ you _____ books?	☐	_____
e	_____ you _____ to the shops?	☐	_____

LIVEWORKSHEETS