LANGUAGE IN USE

BLACKPINK

JENNIE'S MUSIC CHALLENGE

Let's make the perfect playlist!

Help Jennie organize the music! Read the clues and decide which music style fits each situation. Then help her talk about her music preferences and past experiences.

DIALOGUE – BACKSTAGE WITH JENNIE

Read the dialogue between Jennie and her team member.

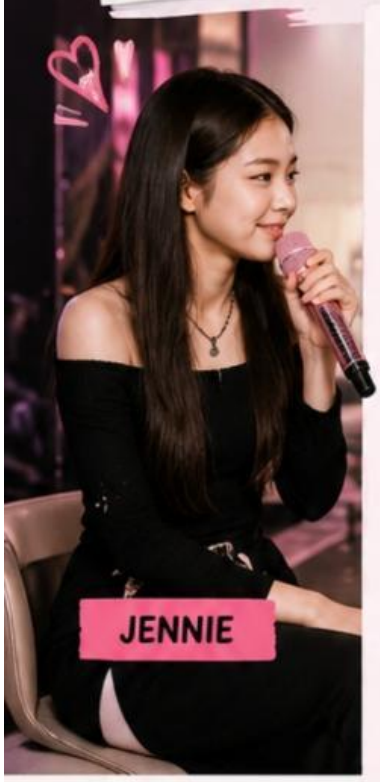

Team Member: Jennie, we need to finish the playlist before the audience arrives. Can you help me?

Jennie: Of course! What do we need first?

Team Member: The opening song should be energetic. Everyone needs to dance and have fun.

Jennie: Then we need something like **pop**. It's fun, energetic and perfect for dancing!

Team Member: Great! What about the next part? We need something more relaxing, with beautiful instruments.

Jennie: Hmm... I think **classical music** would be perfect. It has a calm and relaxing sound.

Team Member: Good idea! Now, some fans are asking for a song with **rap** and strong beats.

Jennie: Then let's choose **hip-hop**. It has strong beats and lots of energy!

Team Member: Perfect. Oh, this next song reminds you of when you were younger. What kind of music did you listen to?

Jennie: I listened to **R&B** when I was younger. I really liked its rhythm and sound.

Team Member: Nice! And what should we play at the end of the show? We want everyone to sing along.

Jennie: Let's finish with **pop**! Everyone knows it, and it will be a fun way to end the show.

Team Member: Perfect! The playlist is ready!

Jennie: Great! Let's get ready for the show!

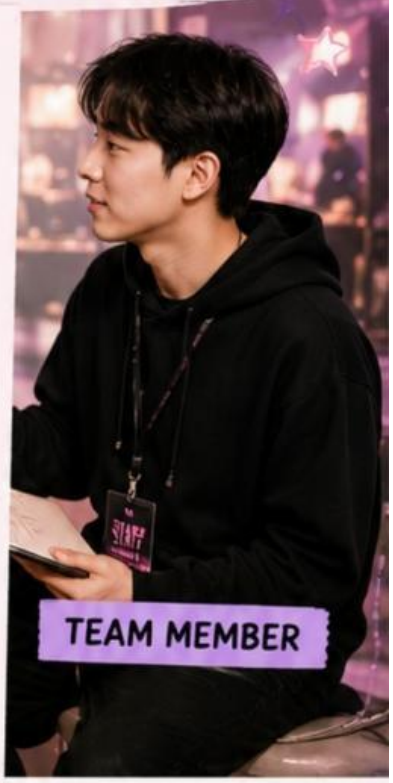

1 ANSWER THE QUESTIONS

Read the dialogue and choose the correct music style for each situation.

1. What music style does Jennie choose for the opening song?
   A. Classical
   B. Pop
   C. Jazz

2. What style is best for the relaxing part of the event?
   A. Hip-hop
   B. Classical
   C. Rock

3. What style do the fans want for a song with rap and strong beats?
   A. Pop
   B. Hip-hop
   C. Classical

4. What type of music did Jennie listen to when she was younger?
   A. Reggae
   B. Rock
   C. R&B

5. What style does Jennie choose for the final song?
   A. Pop
   B. Classical
   C. Jazz

2 EXTRA CHALLENGE

Which music style do you like the most?
Choose one and complete the sentence.

POP

R&B

JAZZ

ROCK

HIP-HOP

REGGAE

CLASSICAL

INDIE

I like _____

because _____

_____.

MUSIC MAKES EVERYTHING BETTER

LIVEWORKSHEETS