TRƯỜNG TIỂU HỌC TƯ THỤC TRI THỨC Họ và tên: …… Lớp: ……. Ngày kiểm tra: …. /…../ 2026 Mã đề: 01			BÀI KIỂM TRA ĐẦU VÀO Môn: Tiếng Anh - Lớp 4 Song Ngữ Năm học: 2026 – 2027 Thời gian: 75 phút			Chữ kí của giáo viên canh kiểm tra
Listening (30pts)	**Speaking (20pts)**	**Reading & Writing (50pts)**	**TOTAL (100pts)**	**MATHS (100pts)**	**GPA**	**Chữ kí của giáo viên chấm bài**

LISTENING

Task 1. Listen and draw lines. (10 pts)

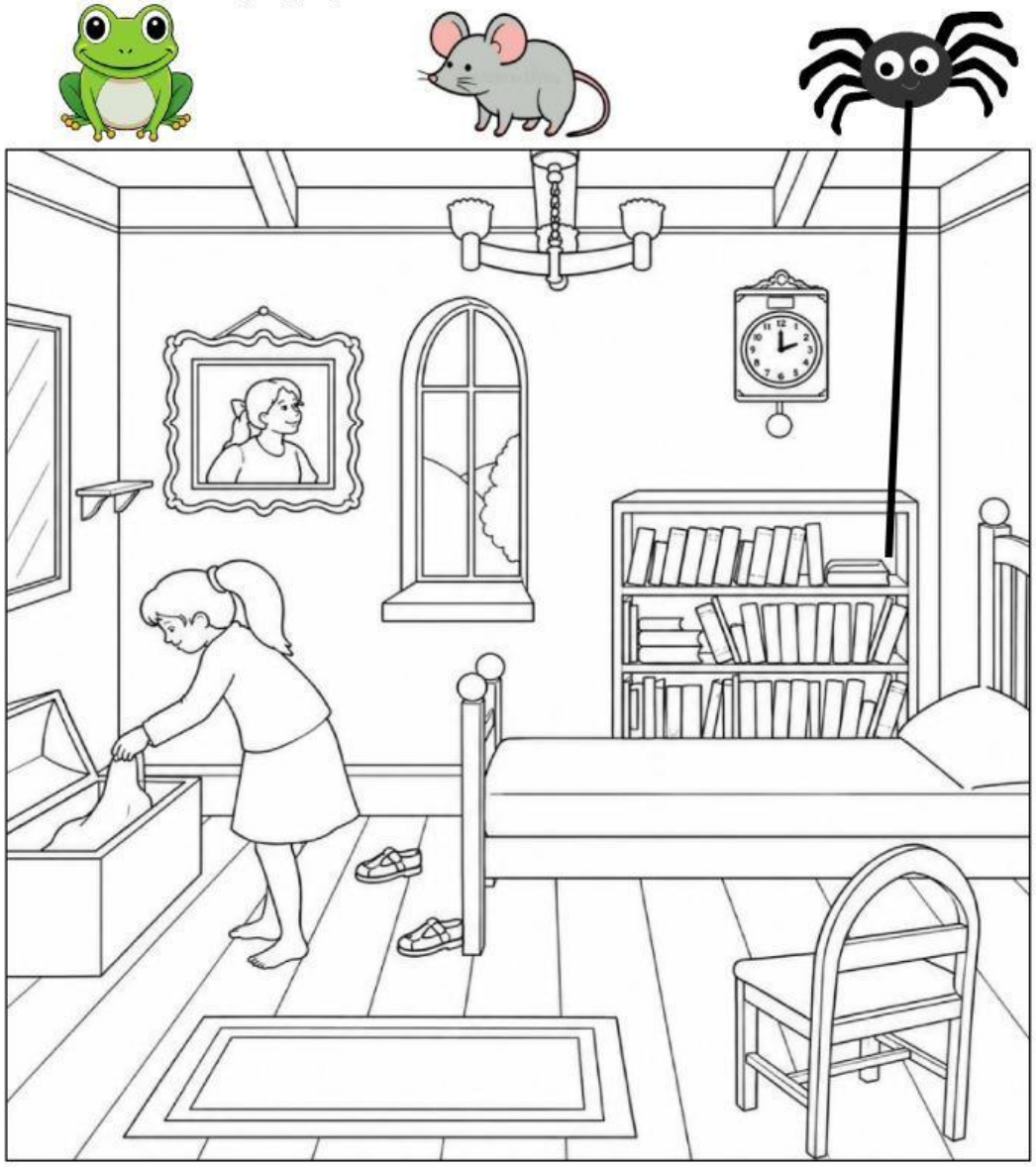

LIVEWORKSHEETS

Task 2. Listen and write a name or a number. (10 pts)

1. Where does Kim live? ……... Street.
2. What number is Kim's house? ……
3. What is Kim's grandma's name? ……
4. How many brothers has Kim got? ……
5. How old is Kim's big brother? ……

Task 3. Listen and tick (✓) the box. There is one example. (10 pts)

1. What's Ben's favorite animal?

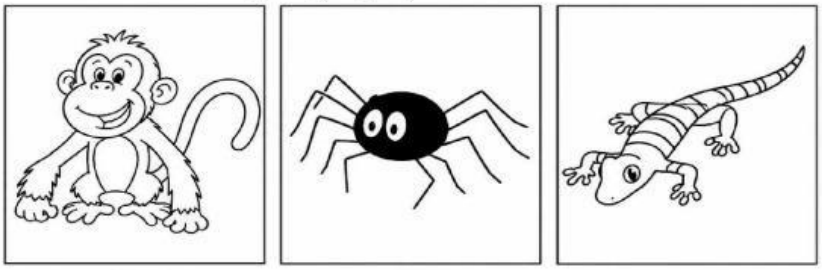

A ☐ B ☐ C ☐

2. What is Anna drawing?

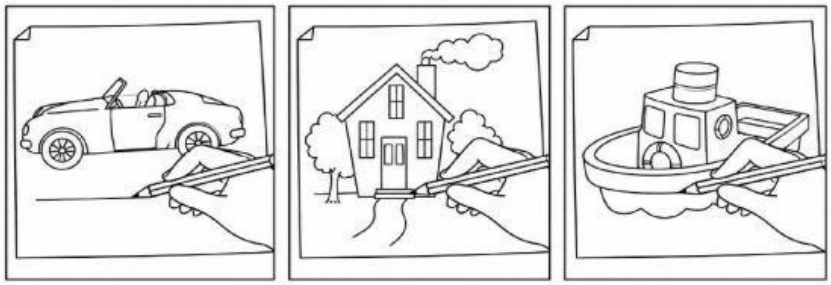

A ☐ B ☐ C ☐

3. Where's Nick's mouse?

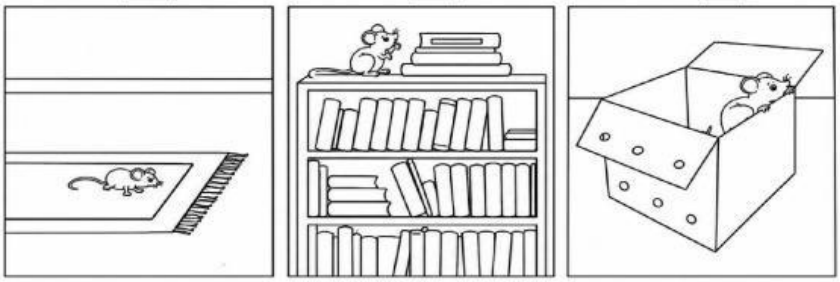

A ☐ B ☐ C ☐

4. What's Grandfather doing now?

A ☐ B ☐ C ☐

LIVEWORKSHEETS

5. Which is Sam's picture?

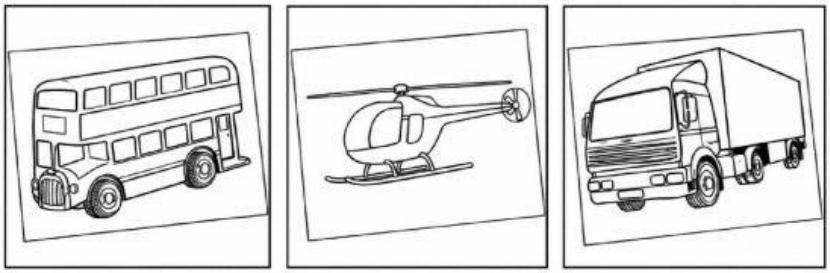

A ☐ B ☐ C ☐

READING AND WRITING

Task 1: Choose the correct answer (10 pts)

1. Choose the word that has the underlined part pronounced ***differently*** from the others.

A. mo<u>th</u>er B. <u>th</u>ese C. <u>th</u>irsty D. <u>th</u>ose

2. Find the mistake: ***My sister is <u>playing</u> chess with <u>his</u> friends <u>at</u> <u>break</u> time.***

A. his B. break C. playing D. at

3. I'm long. I eat meat. I don't have legs. I'm a _____

A. monkey B. snake C. mouse D. bee

4. There is _____ in the living room.

A. some pictures B. one clocks C. two chairs D. a lamp

5. What would you like to drink? – I'd like some _____

A. eggs B. lemonade C. peas D. meatballs

Task 2: Look at the pictures. Look at the letters. Write the words. (10 pts)

d s i e r p

— — — — — — —

k a j e c t

— — — — — — —

u t o h m

— — — — — —

l i g b m i n c

— — — — — — — — —

n a b e k t l

— — — — — — — —

Task 3: Read this. Choose a word from the box. Write the correct word next to numbers 1–5. There is one example. (10 pts)

<u>houses</u>	park	cat	evening
table	sofa	living room	children

A TELEVISION

People have televisions in their ***<u>houses</u>***. They can be in the bedroom, kitchen or the (1)……. A television can be on a (2)……. or a cupboard or on a wall. Televisions can be big or small. A lot of people watch television in the (3)……. People sit on a (4)……. or on the floor in front of the television. (5)……. like watching television and can learn about the world.

Task 4: Reorder (10 pts)

LIVEWORKSHEETS

1. like / driving / I / and playing / car / hockey. / a /

……
.

2. are / There / garden. / some / trees / the / in / mango /

……
.

3. of / drawing / donkey. / Anna/ picture / a / is / a /

……
.

4. got? / many / fingers / How / have / you /

……
.

5. desk. / the / John's / computer / on / is /

……

Task 5: Look at the pictures and read the questions. Write ONE-WORD answers. (nhìn tranh, đọc câu hỏi và trả lời bằng MỘT TỪ) **(10 pts)**

Example: What is Grandpa giving to the birds?

Some cakes

1. How many cakes are there on the table?

…..……..

2. What is Grandpa doing now?

…..……..

3. Who are eating the cakes now?

the ……..

4. What are the boys pointing to?

the …….

5. Who is smiling?

……

SPEAKING (20 points)

LIVEWORKSHEETS

MATHS SECTION

Task 1: Choose the correct answer (30 pts)

1. What time is it?
It's _____.

6:25

A. six past twenty-five B. twenty-five to six C. six to twenty-five D. twenty-five past six

2. Which sentence is CORRECT?

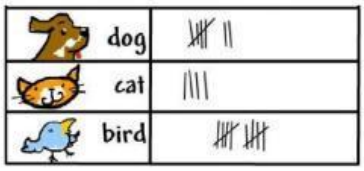

A. There are more dogs than birds. C. There are more cats than dogs.

B. There are fewer birds than dogs. D. There are fewer dogs than birds.

3. The product of 21 219 and 4 is 83 876.

A. TRUE B. FALSE

4. It's quarter to two.

A. **1:15** B. **12:30** C. **1:45** D. **12:45**

5. What time is it?
It's _____.

A. eleven to one B. five past one C. two to five D. five to two

6. How many grapes and apples are there altogether?

A. B. C. D.

Task 2: Word problem (20 pts)

Mom gives 858 bananas to my two sisters and four friends. How many bananas do they have each?

☐ ◯ ☐ = ☐ (……)

……..……..……..

Task 3: Word problem (20 pts)

A farm has 572 cows . How many cows are there on eight farms?

☐ ◯ ☐ = ☐ (……)

……..……..……..

LIVEWORKSHEETS

Task 4: Read, calculate and write the correct numbers. (10 pts)

1. The sum of 36 358 and 42 910 is ……..
2. The difference between 69 182 and 58 246 is ……..
3. The quotient of 56 472 and 4 is ……..
4. The product of 1 903 and 5 is ……..
5. The difference between 3 154 and 1 328 is ……..

Task 5: Look at the numbers, then fill in the blanks. (10 pts)

405 678	405 687	405 768	405 786

a) Which number is the greatest? ……..

b) Which number is the smallest? ……..

Task 6: Look and fill in the blanks with: more….than, fewer … than, past, or to (10 pts)

1.

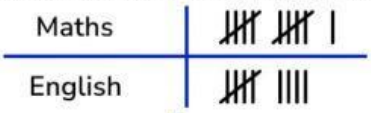

_____ girls like Maths _____ English.

2.

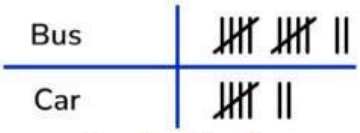

Misa has _____ cars _____ buses.

3.

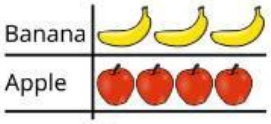

There are _____ apples _____ bananas.

4.

It's twenty _____ six.

5.

It's half _____ twelve.

GOOD LUCK !

LIVEWORKSHEETS