Minh Viet "Minh Viet - Raising Vietnamese knowledge"	**MINH VIET LANGUAGE CENTRE** TEST: QUIZ 2 (UNIT 5- 8) Class***: PET – B1*** Teacher: *Mr. James* *Duration:*

SCORE in number	*SCORE in word*	*Comment:*	**Name**:_____ **Date**:_____

SCORE	
Part 1: (Listening)	….. / 20
Part 2: (Reading)	….. / 30
Part 3: (Writing)	….. / 30
Part 4: (Speaking)	….. / 20
TOTAL:	….. / 100

Listening (1pt/1 correct answer)

Listening Part 1

1 What will they buy Timmy for his birthday?

A

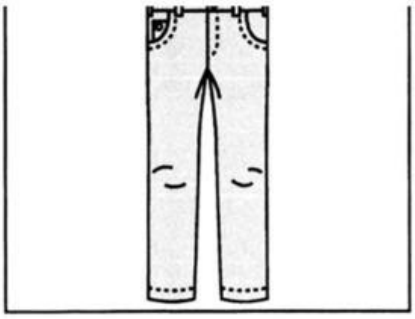

B

C

2 What time will they meet?

A

B

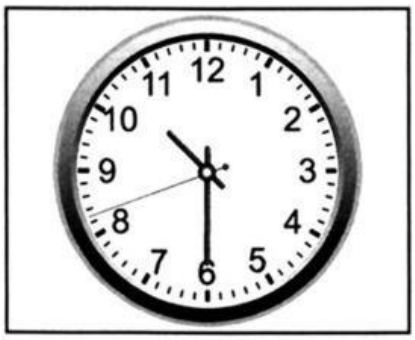

C

LIVEWORKSHEETS

3 Where will they go skiing?

A

B

C

4 How will the friends travel?

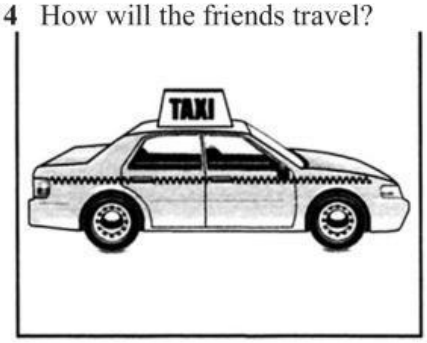

A

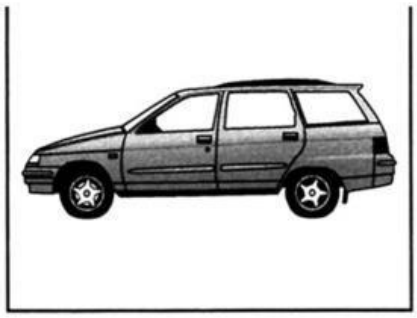

B

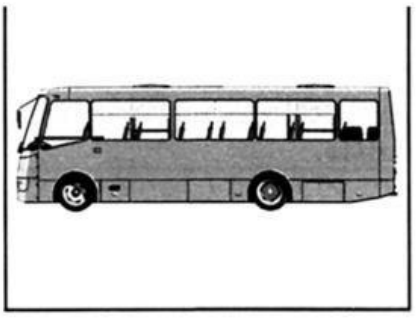

C

5 How much will the woman pay for the bicycle?

A

B

C

Listening Part 2

You will hear a speaker giving information about a skiing trip.

Skiing trip	
Country:	Italy
Dates of trip:	2nd – (**6**) …… January
Cost of trip:	(**7**) £……
Not included in price:	Lunch and (**8**) ……
Free lessons:	Every (**9**) ……
Lessons are important for:	(**10**) ……

LIVEWORKSHEETS

Listening Part 3

Questions 11-15
For each question, choose the correct answer.
You will hear Nigel talking to his friend Elizabeth about his course at university.

11 Nigel is happy because
- **A** he can study with friends.
- **B** he can spend his spare time with his friends.
- **C** he can study with his best friends.

12 How many students will be in Nigel's group?
- **A** two
- **B** three
- **C** four

13 What do they have to do in their project?
- **A** start selling things to students
- **B** start a student shop
- **C** start a new business

14 Nigel and Jenny
- **A** want to sell pens, notebooks and bags to students.
- **B** want to sell food and drink to students.
- **C** have different ideas about what to sell.

15 Elizabeth thinks
- **A** students are good at selling things.
- **B** students often can't buy things.
- **C** students like spending money.

Listening Part 4

Questions 16-20
For each question, choose the correct answer.

16 You will hear a woman talking to a friend about an experience.
Where did she go?
A to a film **B** to a play **C** to an opera

17 You will hear a man and a woman talking.
Where has the man been?
A fishing **B** sailing **C** swimming

18 What will they have for breakfast?
A cereal, eggs and toast **B** eggs and toast **C** toast

19 You will hear two friends talking.
What did Karen want to buy?
A clothes **B** food **C** books

20 You will hear two friends talking.
What new piece of furniture has David got?
A a sofa **B** a table **C** an armchair

Vocabulary

1. Complete the sentences with the missing adjectives. Write only one letter in each space. (0,4pt/1 item)

1. I hope everybody is s_ _ _ _ _ _ _ _ with this result!
2. I'm really a_ _ _ _ _ _ of myself for being so rude to you.
3. Julia is very generous but her brother isn't. He's really m _ _ _ .
4. I'm s _ _ about Jack's decision to leave the team. It won't be the same without him.
5. Clare is really hard-working because she wants to do well but I'm not. I'm the opposite – I'm quite l_ _ _!
6. It's difficult to be c_ _ _ _ _ _ _ when there's so much bad news around.
7. Mum has straight hair but mine is really c_ _ _ _.
8. I had a very s _ _ _ _ _ _ experience yesterday. It's hard to describe what happened.

LIVEWORKSHEETS

2. Correct the underlined words. (0,4pt/1 item)

1. I think that I get to know you quite well so I can see that something's wrong.
2. I've never got up with my father, probably because we're too similar.
3. Have you ever gone to Paris?
4. I was grown up in a small village.
5. I'm thinking of taking up a photography club. Would you be interested in joining?
6. I knew Peter for the first time at a football match.
7. Why do you always make out such ridiculous stories? No-one ever believes them.
8. Did you find what happened to Lisa?

3. Match the definitions 1–8 with the words a–h. (0,4pt/1 item)

1. The translation you read at the bottom of a screen.		a. crossroads
2. The people who sit in a theatre to watch a play, for example.		b. guidebook
3. The place where you decide to go left, right or straight ahead.		c. audience
4. A piece of luggage you can use when you travel.		d. admission
5. The price of an entry ticket to an exhibition, for example.		e. campsite
6. Something which gives you information about local tourist attractions.		f. review
7. A place to stay if you have a tent.		g. suitcase
8. An article describing a film, book, play, etc. It can be positive or negative.		h. subtitles

Grammar

4. Choose the correct word, a, b or c, for each space. (0.4pt/1 item)

1. You _____ join us if you don't want to.

a) mustn't	b) don't have to	c) can't

2. Jack says he _____ help us later but who knows as he's very unreliable.

a) has to	b) must	c) might

3. You really _____ listen to your parents. They do know what they're talking about!

a) ought	b) should	c) may

4. I know I _____ get so angry but Sally is so annoying at times.

a) mustn't	b) don't have to	c) can't

5. Alex _____ hear very well so you have to repeat everything.

a) mustn't	b) may not	c) can't

5. Complete the sentences with the correct tense of these verbs and the words in brackets. (0.5pt/1 item)

eat | have | try | not speak | know | hear | start | study

1. Maybe we _____ and get tickets for the concert. It depends how expensive they are.
2. Have you decided what you _____ at university next year?
3. I _____ Matthew since our first day at primary school.
4. What time _____ (the match)? You know I don't like to be late.

LIVEWORKSHEETS

5. We _____ a party next Saturday because it's Emma's birthday. Do you want to come?
6. John _____ a word of English before he went to London but now he's quite good.
7. I _____ Chinese food for the first time last week. It was delicious.
8. We _____ (just) the good news. We're so happy for you.

6. Complete the conditional sentences with the correct form of the verbs in brackets. (0.55pt/1 item)
1. If I _____ (feel) well, I _____ (not go) to John's party.
2. I _____ (play) so much football unless I _____ (enjoy) it.
3. If I _____ (be) stressed, I _____ (not sleep) well.
4. I _____ (celebrate) if I _____ (pass) all my exams.
5. If I _____ (be) you, I _____ (not listen) to Rob.
6. I _____ (order) a pizza when I _____ (get) hungry.
7. I _____ (can/buy) Mum a birthday present unless I _____ (borrow) some money.
8. If I _____ (not have) to study, I _____ (join) you this evening.

Reading

1. For each question, choose the correct answer. (1pt/1 item)

Georgina Johnson writes about the mobile phone

Looking back to when I was younger in the 1980s, I can remember dreaming of two inventions I thought would change my world but were probably not likely to happen in my lifetime. One was a tiny video camera that I could carry around in my pocket and film moments whenever I had the opportunity. The other was something I could use to see and speak to people miles away. I often saw them in science fiction films, and they didn't even need to be plugged in!

I find it incredible that during my adult life these two dreams have become a reality. And not even two separate inventions. Just one phone, small enough to keep in my pocket so that I hardly know it's there. I can video call or chat to friends and relatives, catch up with the latest news, watch videos of my favourite bands, check the weather forecast or send messages. Thanks to sat nav I never have to worry if I get lost when I make a journey somewhere I have never been before. I can shop as much as I want and even take a course in any subject I want … the list goes on.

Along with the internet, the mobile phone must be the biggest change in technology ever. So why do many of us feel slightly worried about how much time we spend on the phone in our lives? It's strange that the opportunities it has offered us for communication seem to have limited the time we actually spend talking to each other. We are all used to seeing friends and families who are always looking at their screens and taking very little notice of those around them.

The mobile phone is here to stay and we have to find a way of dealing with the problems it might create. I believe these are challenges we have to solve individually rather than expecting something or someone else to come to our rescue. It's up to us to be careful about the time we spend online and remember that it's good to talk with those sitting nearby. We can still feel amazed to have such a powerful piece of technology available when we need it.

1 What does Georgina say about the 1980s?
- **A** She didn't have a TV.
- **B** Some inventions seemed a long way in the future.
- **C** People were always watching science fiction films.
- **D** She had friends who lived a long way away.

LIVEWORKSHEETS

2 Georgina says that a mobile phone
- **A** is easy to carry.
- **B** can be hard to know how to use.
- **C** is easy to lose.
- **D** is helping her with her studies.

3 What changes does Georgina say the mobile phone has created?
- **A** We now depend on the internet.
- **B** It stops us seeing friends and relatives as often.
- **C** We communicate with people in a different way.
- **D** We spend more time communicating with people.

4 Georgina thinks that people who use a mobile phone
- **A** don't realise how powerful it can be.
- **B** should speak to others for help.
- **C** are beginning to wish it hadn't been invented.
- **D** are responsible for using it sensibly.

5 What would be a good introduction to this article?

A Georgina Johnson explains how her dreams have come true now the mobile phone has made her life so much easier.

B Are you spending too long on your mobile phone? Georgina Johnson warns of some of the dangers.

C One of the greatest inventions of all time or something we should be a little concerned about? Georgina Johnson gives her views on the mobile phone.

D Do you dream about what the future may be like and what technological inventions will occur? They are unlikely to come true says Georgina Johnson.

2. Choose the correct option in *italics* to complete the text. (0.5/1 item)

I finished school last summer, and before going to university, I wanted to have the most **(1)** ***amazed / amazing*** adventure, one that I would remember for the rest of my life. I've travelled a lot with my family **(2)** ***by / in*** air but this time I wanted to try something **(3)** ***completely / fairly*** different. I decided that travelling **(4)** ***with / by*** car was the best idea, since I'd just got a driving license. Before I set off, I had to make sure I had **(5)** ***much / enough*** money to travel with. I was **(6)** ***amazed / amazing*** when my parents offered to lend me some, because I thought they wouldn't approve of my plans. But it seems they were **(7)** ***extremely / fairly*** positive about it, although they were a little worried about me. After a lot of packing, I left home and got **(8)** ***into / onto*** the car. I spent a month driving all around the country, meeting lots of different people, swimming in lakes, hiking in the mountains and enjoying all the local food. Of course, there were a few small accidents, like when the car broke down and I had to search for a garage **(9)** ***on / by*** foot for more than three hours! When I got back home, everyday life was **(10)** ***enough / too*** ordinary for me, but everything changed again when I went off to university!

Writing

You see this advert for a writing competition.

Articles wanted!

Tell us about a special holiday.

Who did you go with?

Where did you go?

What made it so special?

The best article will win a holiday for two!

Write your article in about 150 words.

LIVEWORKSHEETS

LIVEWORKSHEETS