Putting it all together

The last question of the Grade 3 exam is a Music in Context question, in which you will be asked some questions about the things you can see in a passage of music. All of the questions will be about topics covered in this book or in previous grades.

Exercise 1 Study this melody and then answer the questions that follow.

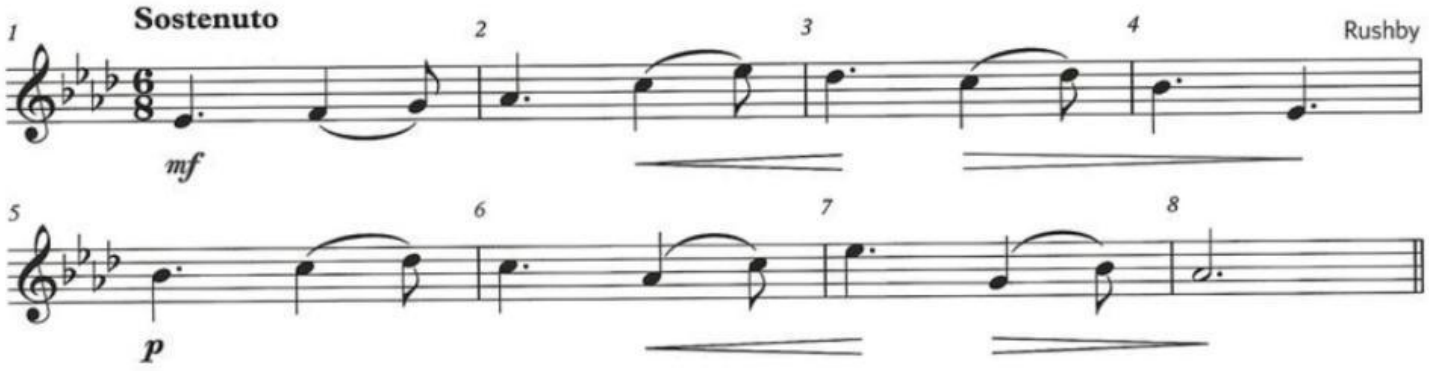

a Compare the following to bar 1 of the melody, then tick (✔) the single correct statement.

A 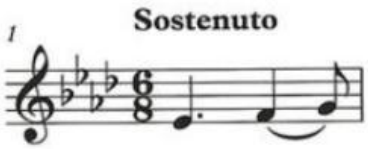

B 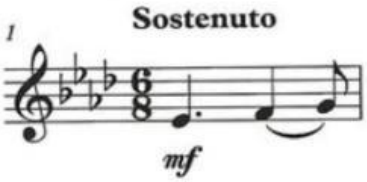

C 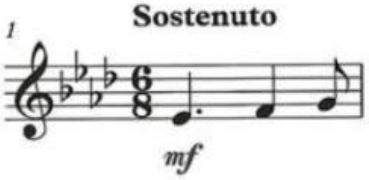

A is an exact copy ☐ B is an exact copy ☐

C is an exact copy ☐ They are all different from the original ☐

b Circle **TRUE** or **FALSE**.

All the notes in the melody are in the key of A♭ major. **TRUE** **FALSE**

c Complete the following **three** sentences by ticking (✔) **one** box for each.

(i) The lowest note in the melody is ... E ☐ E♭ ☐ G ☐ G♭ ☐

(ii) All three notes from the tonic triad of A♭ major can be found in ...

bar 2 ☐ bar 4 ☐ bar 6 ☐ bar 7 ☐

(iii) *sostenuto* means ... in the style of ☐ sustained ☐ expressive ☐ held back ☐

LIVEWORKSHEETS