LONDON Institute

NAME:

PRE TEENS 1

PRE TEENS 1 NOVEMBER TEST

1. READING COMPREHENSION

Read the text and complete the exercise below.

Taylor is twenty-eight years old. She is a singer and she works in a large recording studio. She lives in a beautiful apartment in the city. Last year, things were different. She lived in a small town. She worked in a coffee shop and she walked to work every day. She practiced her singing a lot.

Now, her life is busy. She gets up at 7:00 AM every day. She eats fruit for breakfast and drinks a cup of tea. Then, she takes a taxi to the studio. She likes her job because she makes music. In the evening, she cooks dinner, watches TV, and goes to bed at 11:30 PM. On weekends, Taylor plays the guitar with her friends and visits her family.

Next year, Taylor will move to a big house. She will buy a new piano. She will also travel to Japan for her vacation. She will eat a lot of sushi and she will visit temples!

LIVEWORKSHEETS

A. Read the sentences and write short answers based on the text.

1. **Where did Taylor work last year?**

   _____

2. **What time does she get up now?**

   _____

3. **What does she do in the evening?**

   _____

4. **What will she buy next year?**

   _____

5. **Where will she go for her vacation next year?**

   _____

2. USE OF ENGLISH

OPEN CLOZE

Fill in the blanks

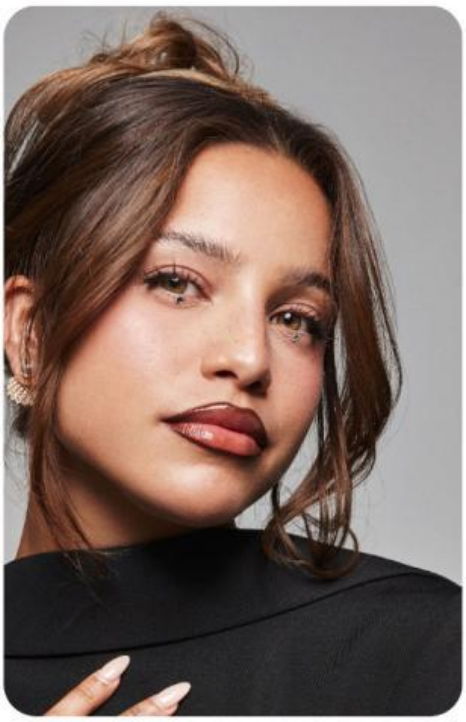

Emilia _____ (TO BE) from Argentina and she _____ (TO BE) a singer. In the past she _____ (TO BE) very quiet and she _____ (TO HAVE) dark hair. Now she _____ (TO HAVE) blonde hair but she _____ (NOT TO HAVE) short hair.
She _____ (TO WORK) in the music industry. She always _____ (TO WRITE) her own songs and she _____ (TO SING) them for the fans in Buenos Aires.
She _____ (TO ENJOY) dancing but she _____ (NOT TO PLAY) the piano. She _____ (TO WANT) to act in a movie.

LIVEWORKSHEETS

Last month she _____ (TO VISIT) Martina. She _____ (TO BE) her childhood friend. Martina ____ (TO BE) from Mexico. When Emilia _____ (TO BE) there she _____ (TO TRY) all the traditional dishes and she _____ (TO SEE) many landmarks but she _____ (NOT TO GO) to Cancun because she _____ (NOT TO HAVE) enough time.

3.TRANSLATIONS

Translate into English.

1. Ella estudia alemán también.

_____

2. Los fines de semana ella corre en el parque.

_____

3. En el futuro, ella vivirá una casa en la playa.

_____

4. Ella no trabajará en una oficina.

_____

5. Ella no escribirá libros en internet.

_____

4. NARRATIVE

Create information about Macarena and Leonardo and write about them. You must include the following items: **USE BUT- AND- OR- BECAUSE-SO**

MACARENA

- 25 years old
- Colombia
- Medicine student
- Work in a coffee shop
- Tall and slim
- Smart

YESTERDAY:

- Watch a movie (X)
- Order sushi (X)

TOMORROW:

- Play the piano (X)
- Buy groceries (X)

LIVEWORKSHEETS

LEONARDO

- 28 years old
- Argentina
- Artist
- Work in an art gallery
- Short / Fat (X)
- Shy

YESTERDAY:
- Sell his TV - buy a phone (X)

TOMORROW:
- Go to the park
- Drink coffee (X)

LIVEWORKSHEETS

5.LISTENING

Listen and choose true or false

Listen and choose the correct option:

1) What did she do at home?
a) She watched TV.
b) She cleaned the house.

2) What did she do in the city?
a) She bought clothes.
b) She met her friend.

3) Who helped them at work?
a) Her friend
b) The Boss

4) What did Bob say?
a) He is sorry.
b) He cried.

LIVEWORKSHEETS