17 DIFFERENT PLACES



ABOUT YOU

Do you live in a town or a city, or do you live in a village? What is your home like?

VOCABULARY AND LISTENING

The natural world

1 EP Match the words in the box to the things 1–9 in the photos.

beach	countryside	flowers	forest	
garden	grass	river	sea	tree

140 Listen, check and repeat.

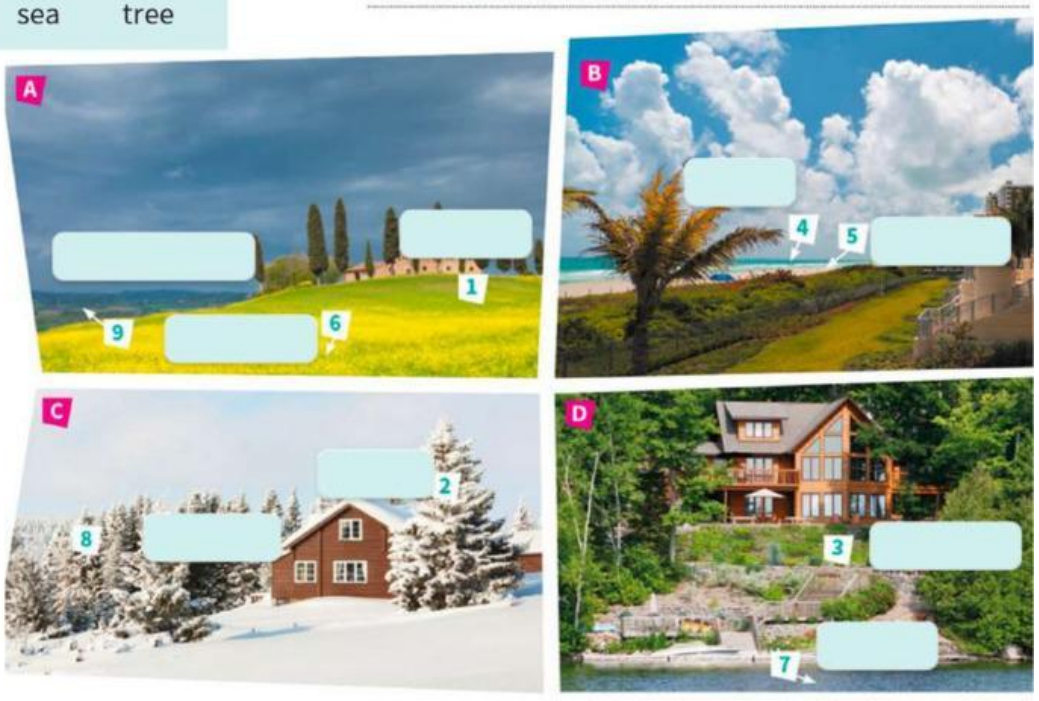

LIVEWORKSHEETS

2 Write the words in Exercise 1 next to the meanings.

beach	countryside	flowers	forest	
garden	grass	river	sea	tree

1 You can swim in this. It's salty.

2 You can see lots of trees here.

3 You can walk here because there are no towns.

4 You can play football on this.

5 You can sit under this to keep out of the sun.

6 You can grow these. They are very pretty.

7 You can find this around a house.

8 You can sit on this. Sometimes it is sand, sometimes it is small stones.

9 You can swim in this. It is water and it moves.

141

3 Listen to Part 1 of the conversation and answer the questions.

1 Where's José? _____

2 Where are the photographers? Why? _____

3 What does José invite Paolo to do? _____





LIVEWORKSHEETS

142

4 Listen to Part 2. Write *yes* or *no*. Then change the *no* sentences and make them true.

0 The friends are in José's house.

No. The friends are in José's hotel room.

1 Rosa wants to look at photos of José's family.

2 José's house is in the city.

3 José gives the friends some tickets for his concert.

4 The concert is tomorrow evening.

5 Paolo needs to wash some clothes.

5 Look at photos A–D. Tick (✓) José's house.

142 Listen to Part 2 again and check.





6 Look at photos A–D again. Where would you like to live? Why? Tell your partner.





LIVEWORKSHEETS

1 Match the descriptions to the pictures.









1 There's a **river** in the **forest.** ____

2 In this **garden** there is **grass**, and there are **trees** and **flowers.** ____

3 Here we can see the **sea** and the **beach.** ____

4 This is the **countryside** near my home. ____

2 Complete the sentences with the words in the box.

river	forest	garden	grass	trees
flowers	sea	beach	countryside	

1 Which do you prefer: swimming in the _____ or in a river?

2 Dad, we need to cut the _____! It's very long.

3 There is a _____ near my grandparents' house, but it's not sandy, it's full of stones.

4 My grandparents love their _____. It's behind their house. In the summer they spend all their time there. It's got lots of unusual flowers.

5 We've got lots of tall _____ in our garden. My brother and sister love climbing them!

6 I like living in a city, but my uncle and aunt prefer the _____. There are no tall buildings where they live and there aren't many cars.

7 The Amazon is a special type of _____. There are more trees and it rains a lot.

8 I'd like to go on holiday to Egypt. I want to go on a boat on the Nile! Do you know the Nile? It's a very long _____.

9 Let's buy Mum some _____ for her birthday! She likes them.

LIVEWORKSHEETS