"SAN MARTIN DE PORRES SCHOOL"

English teacher : Narda Erika Lauro Gálvez

Unit 3

Memories of Priest Carlos S. Pozzo

Lesson N° 1

The school football tournament

Purpose: Students listen audio in past (BE) and complete the activities in the worksheet **Evaluation:** use the listening process about past of verb BE	**Name:**_____ **Grade and section:**_____

Pre-Listening

1. Predict

a. Do you like football?

_____

b. Was your last school tournament exciting?

_____

c. Were your friends on a football team?

_____

d. What do you think happened during the tournament?

_____

2. Vocabulary

Excited	Crowd	Champion
Tournament	Nervous	Goalkeeper

While -Listening

3. Listen and choose the correct answer.

1. When was the final match?
   - A. Monday morning
   - B. Friday afternoon
   - C. Saturday evening
2. How were the players before the game?
   - A. Nervous
   - B. Angry
   - C. Bored
3. Who was confident and ready?
   - A. The goalkeeper
   - B. The coach
   - C. Diego
4. How was the crowd?
   - A. Quiet
   - B. Loud and energetic
   - C. Disorganized
5. What was the final result?
   - A. Our team lost
   - B. Our team was the champion
   - C. The match ended in a tie

Listen again and mark True (T) or False (F).

1. The players were in the classroom before the game. _____
2. The teachers were at the stadium. _____
3. The score was 1–1 in the first half. _____
4. Diego scored in the first minute. _____
5. The fans were happy after the match. _____

5. Complete the sentences.

1. The players _____ nervous before the game.

LIVEWORKSHEETS

2. Diego _____ confident and ready.
3. The crowd _____ loud and energetic.
4. The fans _____ excited.
5. The players _____ proud after the match.

While -Listening

Grammar Detective

6. Read the sentences and identify the rule.

The captain ***was*** ready.

The crowd ***was*** excited.

The students ***were*** happy.

The teachers ***were*** supportive.

Answer:
When the subject is _____,
we use _____.
When the subject is _____,
we use _____.

7. Exercise: Affirmative or Negative?

Complete each sentence with **was, were, wasn't,** or **weren't**.

1. Diego _____ confident before the match.
2. The players _____ bored; they were excited.
3. The goalkeeper _____ nervous.
4. The fans _____ sad after the victory.
5. We _____ at the stadium yesterday.
6. The crowd _____ quiet; it was very loud.
7. I _____ tired after the game.
8. The teachers _____ angry; they were happy.
9. The match _____ interesting.
10. My friends _____ at home; they were at the football tournament.

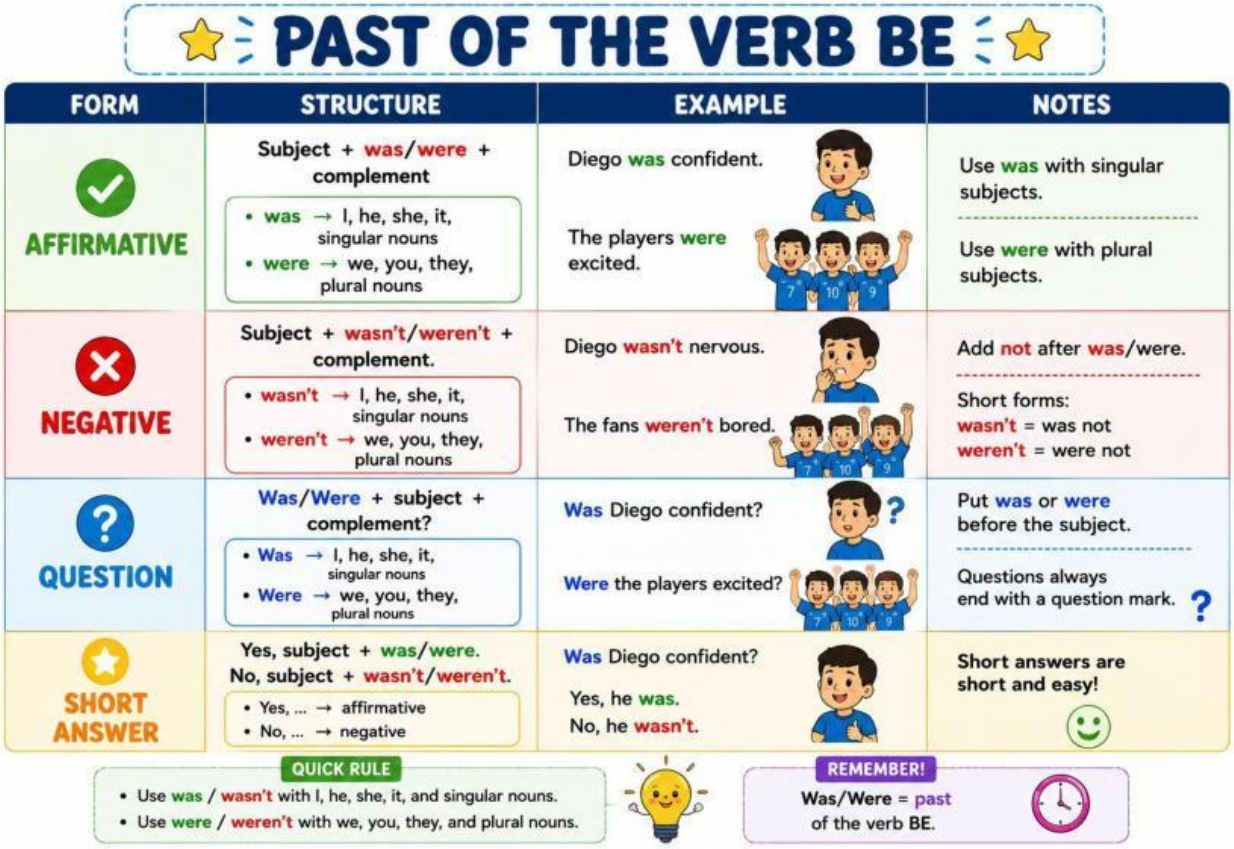

LIVEWORKSHEETS