Name _____ No_____ Class ____

THERE IS & THERE ARE

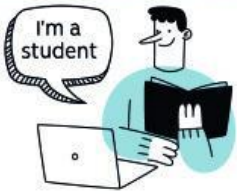

GRAMMAR PRACTICE

1 Instruction: Fill in the blanks with **(there is, there are, there isn't, there aren't, is there, or are there correctly.)**

1. _____ a computer in the classroom.
2. _____ any students in the library now. (-)
3. _____ a supermarket near your house?
4. _____ two cats under the table.
5. _____ any milk in the fridge. (-)

2 **Instruction: Change the following <u>affirmative sentences into questions using Is there or Are there.</u>**

1. There is a book on the desk

→ _____ ?

2. There are two dogs in the park.

→ _____ ?

3. There is a restaurant near the school.

→ _____

4. There are many students in the classroom.

→ _____ ?

5. There is some water in the bottle.

→ _____ ?

3 Instruction: Fill in the blanks with **there is, there are, there isn't, there aren't, is there, or are there correctly.**

1. _____ a bank near my house.
2. _____ any apples in the basket. (-)
3. _____ a cat under the chair?
4. _____ two teachers in the office.
5. _____ any water in the bottle?
6. _____ a playground behind the school.
7. _____ any students in the classroom now. (-)
8. _____ three birds in the tree?
9. _____ a television in my bedroom.
10. _____ any milk in the fridge.(-)

Worksheet by T.Chutima

LIVEWORKSHEETS