KEMENTERIAN PENDIDIKAN

UJIAN AKHIR SESI AKADEMIK
Tingkatan 2 Sesi 2022/2023

Bahasa Inggeris (12/1)

1 jam 30 minit

Nama	
No. Kad Pengenalan	
Kelas	

ARAHAN:

1. *Buka kertas ujian ini apabila diberitahu.*
2. *Tulis nama, nombor kad pengenalan dan nama kelas anda pada ruang yang disediakan.*
3. *Jawapan anda hendaklah ditulis pada ruang jawapan yang disediakan di halaman terakhir di dalam kertas ujian ini.*
4. *Kertas ujian ini hendaklah diserahkan kepada guru bertugas pada akhir ujian.*

Untuk Kegunaan Pemeriksa		
Nama Pemeriksa:		
	Markah Penuh	Markah Diperoleh
Part 1	8	
Part 2	8	
Part 3	8	
Part 4	10	
Part 5	6	
Jumlah	**40**	

LIVEWORKSHEETS

PART 1

You should spend about 15 minutes in this part.

Read the text carefully in each question. Choose the best answer **A, B** or **C**. For each question, mark the correct answer **A, B** or **C** on your answer sheet.

1

Delailah Travel & Tours

Have you ever swum with hundreds of fish around you or taken selfies with turtles? Get your unforgettable experience on some of the beautiful islands in Terengganu.

Contact us at 08-71300459 for more information.

Delailah Travel & Tours offers

A a chance to feed the turtles.

B further details on their website.

C great memories of water activities.

2

Favourite Activities Among Form 2 Students

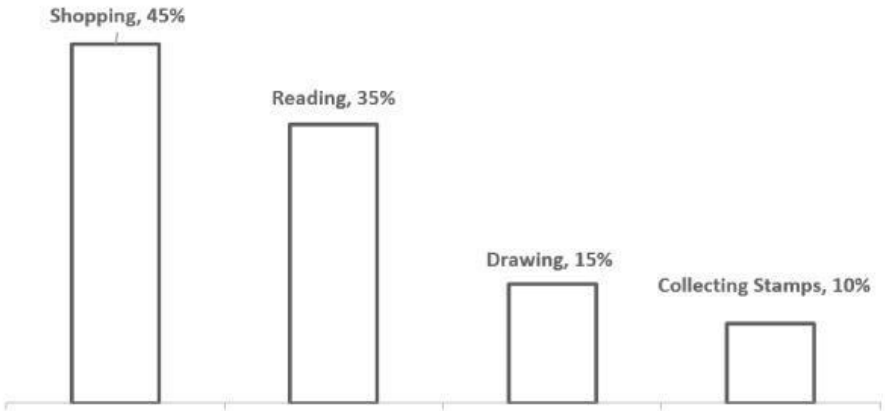

Most Form 2 students of SMK Pulau Tinggi do not like

A drawing.

B reading.

C collecting stamps.

LIVEWORKSHEETS

3

Health screen and blood sugar test for RM5 each only!

Kenari Hospital is carrying out both tests as arranged below:

Date: 31st December
Time: 8.00 a.m. to 11.00 a.m.
Place: Pharmacy Lobby, Block B

Those who are interested must fast for at least 10 hours.

The advertisement tells us

A not to eat or drink anything from 8.00 a.m. to 10 a.m.

B to fast before taking the tests.

C to pay RM5 for both tests.

4

Michelle,
I'm going out to take your brother, Zack at school. The school called because he is not well. Please take out the fish from the fridge so that I can cook some porridge for him.

Mother

Mother wants Michelle to

A take Zack from school

B take the fish out of the fridge

C make some porridge for Zack

LIVEWORKSHEETS

5

To: sunita@email.com
From: atiyah@email.com
Subject: How to Save Money

Hi Sunita,

I want to get a new school bag. However, I do not want to ask my parents for money to buy it. I was thinking of getting extra pocket money from washing my neighbour's car or walking pets. Can you share with me how you save your money?

Atiyah

Atiyah writes to Sunita to

A offer her advice on how to save money.

B give her advice on which school bag to buy.

C ask for her advice on getting extra money.

6

Dear mother,

Aunt Helena called just now. She wondered if you could give her a lift to Rasa Sayang Supermarket tomorrow after you pick me up from school. Please give her a ring as soon as you arrive home.

John

John wrote the message to

A remind mother to call Aunt Helena immediately.

B Inform mother about Aunt Helena's plan for tomorrow.

C tell mother that Aunt Helena has to go to the supermarket.

LIVEWORKSHEETS

7

Sunil's plan shows that he

A has lessons twice a day.

B follows this plan 5 times a week.

C plays badminton even after dinner.

8

Next, Hana needs to

A ask her mum to bake the cake.

B mix all the ingredients.

C add an egg at a time.

LIVEWORKSHEETS

PART 2

You should spend about 15 *minutes in this part.*

Read the text below and correct the underlined errors. For each question, write the correct word in the space provided on your answer sheet.

Getting Enough Sleep

Sleep is more important than you **(0)** thinking. It allows the body to rest in order to prepare it for the next day **(9)** and many children these days don't get enough sleep. Not every **(10)** children is the same. Some need more sleep than others. Children aged five to twelve need between nine and twelve hours of sleep every night. Without enough sleep, they would feel tired and their body may not **(11)** grew well. Here are some ways for children to sleep well. One of them **(12)** was to go to bed and wake up at the same time every day. This helps their body to get used to it. Another way is to not do exercises just before **(13)** go to bed. Exercise should be done earlier in the day to **(14)** helped sleep better. Children should use the bed only for sleeping - not for doing homework, reading, playing games or talking **(15)** with the phone. Last but not least, children should stop having worries that are keeping **(16)** us from sleeping. In short, getting enough sleep is very important for their health.

Adapted from *https://kidshealth.org*

Example:

0	think

[8 *marks*]

LIVEWORKSHEETS

PART 3

You should spend about 20 minutes in this part.

Read the text below and complete the following table with **no more than three words and/or a number** from the text for each answer.

Internet Best Practices

The Internet is fun and useful, but can also be dangerous, no matter how safe you feel while using it. Your email addresses, phone numbers, and health records are all over the web. Bank Negara recommends internet best practices to keep your details safe.

First, use a unique password when creating your account. Make sure to include a mix of numbers, and letters, both uppercase and lowercase. It is harder to remember, but it will keep your information much safer.

In addition, always sign out once you are finished. Some sites hold important information, like your bank account or credit card number. Your details could get stolen, and you will be in trouble.

If your personal details are stolen, you should lodge a report at Bank Negara. You can call 0326988044 or email to bnktelelink@bnk.gove.mys from Monday to Friday.

LIVEWORKSHEETS

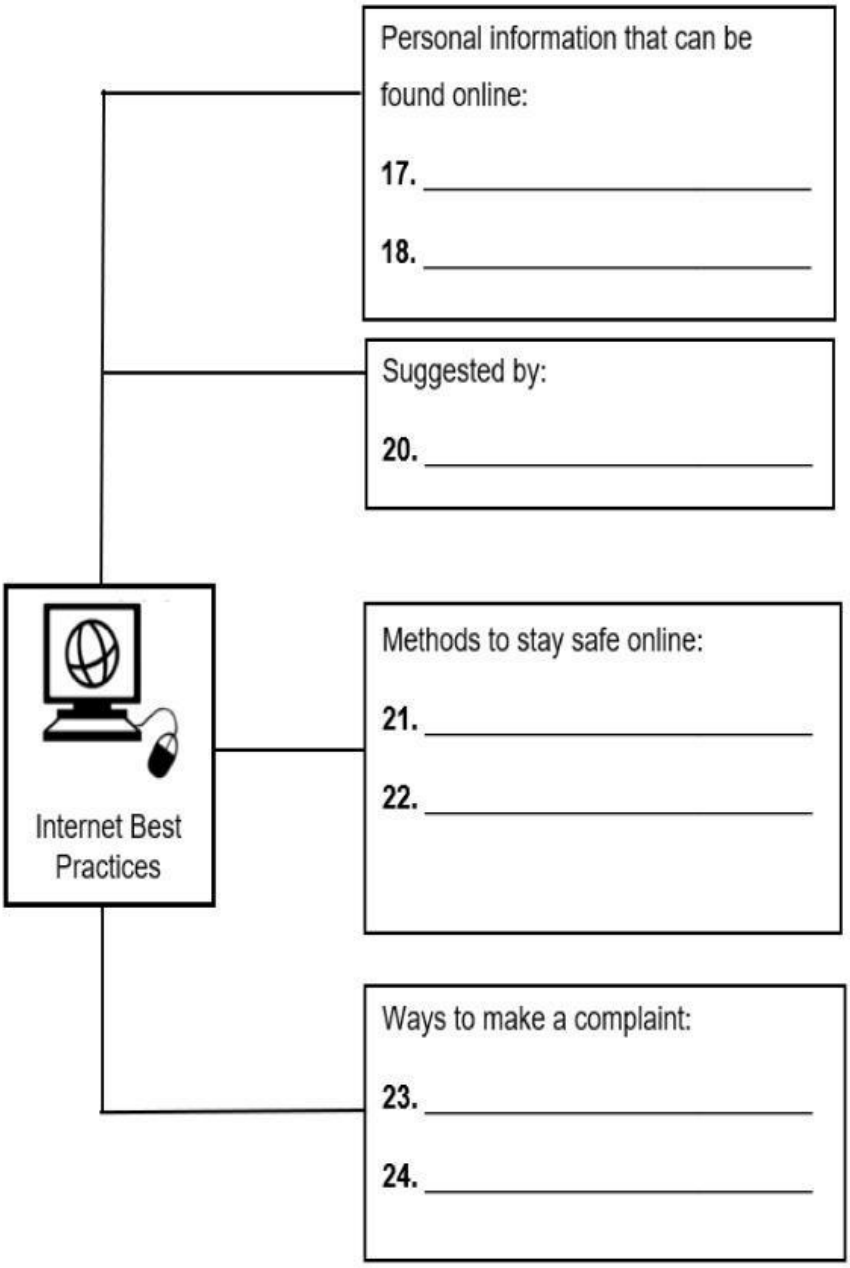

[8 *marks*]

LIVEWORKSHEETS

PART 4

You should spend about 20 minutes in this part.

Read the text and answer the questions that follow.
Choose **no more than five words and/or a number** from the text for each answer.

A Good Habit to Have in Life

My grandmother would always keep her money in a cookie tin and remind us about the importance of saving money. Every time, my siblings and I just nodded our heads and never listened to her advice. In fact, how I wished I could pick up this good habit at a younger age.

I only started saving money during my teenage years. I was 14 years old back then. I collected my coins and put them in a small accessory box. It took me months to save up for a new bicycle. When I was 17, I entered a writing contest and got the first prize of RM500. Then, I planned to open a savings account as I wouldn't want to spend it on electronic items.

Last week, my mother took me to a few banks. Initially, Junbank seemed to be a better choice. I thought it would be more convenient since it was the nearest to our house. I realised I could go online banking if I wanted to. My mother then asked me to consider Koibank, which offered the highest rate of interest in town. It did not take me long to make the best decision of my life. I definitely chose the latter. I wanted a better return.

So far, I have RM1500 in my account. I usually spend on workbooks for my revisions. I hope to save more money and used it for my college fees later on. Saving is essential in one's life. It is never too late to start saving money!

LIVEWORKSHEETS

25. The writer was taught by _____ to learn to save money.

26. At first, he kept his money in a _____.

27. He bought a _____ after saving for some time.

28. The writer won a sum of money when he joined a _____.

29. He wanted to avoid buying _____.

30. He went to the _____ to open an account.

31. The writer managed to save up to _____ by far.

32. The writer planned to pay for his _____with his savings.

Complete the table below with ***a word*** *from the text.*
For each question, write your answer in the space provided on your answer sheet.

Meaning	**Word**
33. certainly	
34. necessary	

[10 *marks*]

PART 5

You should spend about 20 minutes in this part.

Read the text below. Six sentences have been removed from the article.
Choose from the sentences (**A - H**) to fit each gap (**35 - 40**).

Public Speaking Skills for Teens

Public speaking is a skill that you must learn as it will give you an advantage in the future.

Public speaking is a lot more than just talking, though. For many of you, it is not a skill that you are born with. But, that doesn't mean that you can't be a successful public speaker. **(35)** _____.

Firstly, no matter how anxious you are, remember that your audience is just other people. **(36)** _____. Your fear comes from being scared that you will make a fool of yourself. You are also uncomfortable as the centre of attention.

Let's talk about preparation. **(37)** _____. Practice saying your presentation out aloud. It's great to make notes, and you can use them when the time comes, but they should be more of a guide than a script.

When you are speaking, the way you carry yourself is important. **(38)** _____. Moving your hands and body a little when you speak helps keep your audience's attention.

(39) _____. Ask someone you trust to listen and give their honest opinion on your presentation. Don't rely on words such as "like" and "um." It's also a good idea to video yourself practising and count the times you use these words, so that you can avoid them when you present.

Finally, remember to keep the content simple and straight to the point. Using a visual aid like PowerPoint can help make your presentation more interesting. **(40)** _____. Your listeners will be distracted by that.

Public speaking is an important skill. You will use this skill in job interviews, when presenting your schoolwork, trying out for drama or sports, or even just meeting new people.

source: https://www.asvabprogram.com/media-center-article/127

LIVEWORKSHEETS

A	Usually, those people also get nervous when speaking in public.
B	Reading too much from the slides will bore your listeners.
C	You can train yourself to be a great speaker.
D	Every great speaker will tell you that practice is the key to success.
E	However, don't add too many unnecessary words into your slides.
F	Make eye contact with your audience and ask them questions.
G	This will help you create a message that speaks to the audience.
H	Pronounce clearly and make sure you use words that are clearly understood.

[6 *marks*]

LIVEWORKSHEETS

NAMA: .....

KELAS: .....

No.	Blacken your answer		
1	A ◯	B ◯	C ◯
2	A ◯	B ◯	C ◯
3	A ◯	B ◯	C ◯
4	A ◯	B ◯	C ◯
5	A ◯	B ◯	C ◯
6	A ◯	B ◯	C ◯
7	A ◯	B ◯	C ◯
8	A ◯	B ◯	C ◯

No.	Write your answer
9	
10	
11	
12	
13	
14	
15	
16	
17	
18	
19	
20	

No.	Write your answer
21	
22	
23	
24	
25	
26	
27	
28	
29	
30	
31	
32	
33	
34	

No.	Blacken your answer							
35	A ◯	B ◯	C ◯	D ◯	E ◯	F ◯	G ◯	H ◯
36	A ◯	B ◯	C ◯	D ◯	E ◯	F ◯	G ◯	H ◯
37	A ◯	B ◯	C ◯	D ◯	E ◯	F ◯	G ◯	H ◯
38	A ◯	B ◯	C ◯	D ◯	E ◯	F ◯	G ◯	H ◯
39	A ◯	B ◯	C ◯	D ◯	E ◯	F ◯	G ◯	H ◯
40	A ◯	B ◯	C ◯	D ◯	E ◯	F ◯	G ◯	H ◯

LIVEWORKSHEETS