Part 1

– 5 questions –

Listen and draw lines. There is one example.

LIVEWORKSHEETS

Part 2

– 5 questions –

Listen and write. There is one example.

Going to the zoo

Going to zoo today by: train

1 Name of zoo: Jungle .....

2 Number of different kinds of animals: .....

3 Can give food to: .....

4 Animal food in store next to: .....

5 Food on train: ..... and lemonade

LIVEWORKSHEETS

Part 3

– 5 questions –

Mrs Castle is telling Sally about the people in her family and about their different hobbies. Which is each person's favourite hobby?

Listen and write a letter in each box. There is one example.

her parents H

her uncle

her son

her cousin

her brother

her daughter

LIVEWORKSHEETS

A

B

C

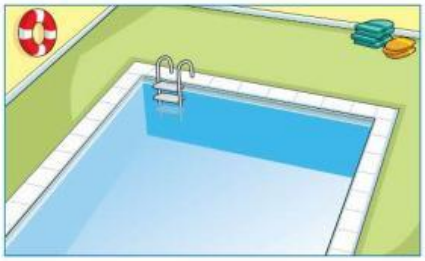

D

E

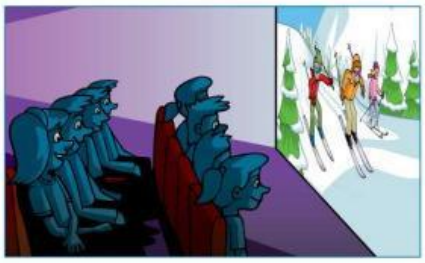

F

G

H

LIVEWORKSHEETS

Part 4

– 5 questions –

Listen and tick (✓) the box. There is one example.

What is the DVD about?

A ☑

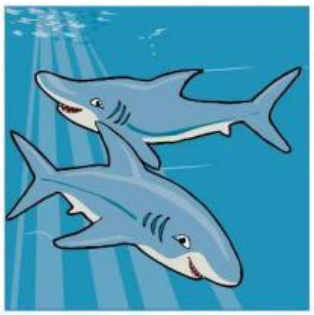

B ☐

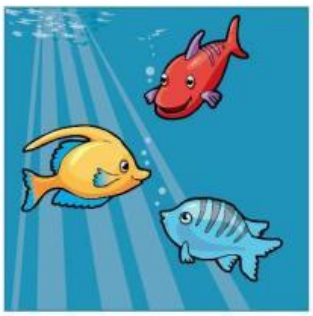

C ☐

1 Who is Vicky's piano teacher?

A ☐

B ☐

C ☐

2 What clothes does Nick want to wear at school today?

A ☐

B ☐

C ☐

LIVEWORKSHEETS

3 *Where did Peter find the shell?*

A ☐

B ☐

C ☐

4 *What is Daisy doing now?*

A ☐

B ☐

C ☐

5 *What sport did Anna get a cup for?*

A ☐

B ☐

C ☐

LIVEWORKSHEETS

Part 1

– 5 questions –

Look and read. Choose the correct words and write them on the lines. There is one example.

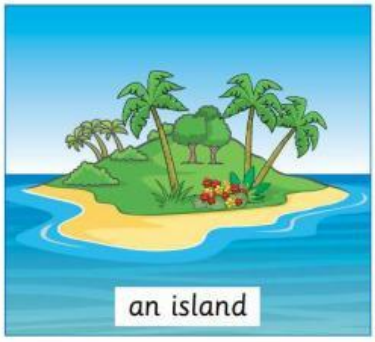

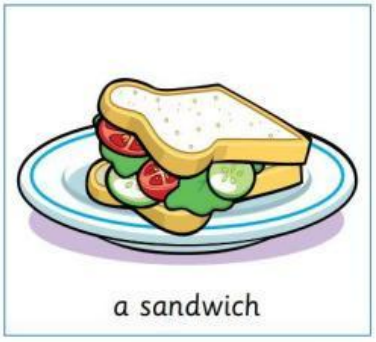

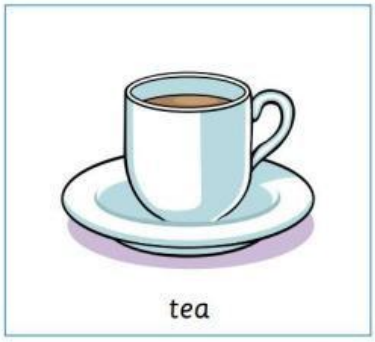

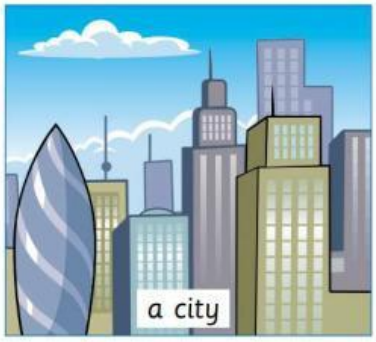

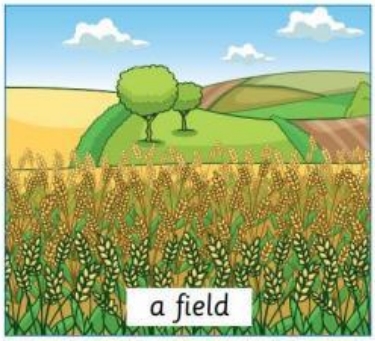

LIVEWORKSHEETS

Example

The people in this sometimes sing or play guitars. a band

Questions

1 This person helps people who aren't well in hospital. .....

2 Some people put milk or lemon in this drink. .....

3 There are lots of cars, buses and people in this busy place. .....

4 You can put cheese or meat between bread to make this. .....

5 This is part of a farm where you often see vegetable plants. .....

LIVEWORKSHEETS

Part 2

– 6 questions –

Read the text and choose the best answer.

Example

Paul: What did you do last night, Daisy?

Daisy:
(A) I watched television.
B I'm watching television.
C I don't watch television.

Questions

1 **Paul:** Did you see the film about pirates?

Daisy:
A Yes, so do I.
B Yes, it was great.
C Yes, that's him.

LIVEWORKSHEETS

2 **Paul:** Which was your favourite pirate in the film?

Daisy:
A I liked it best.
B She was a pirate.
C Ben Bluebeard.

3 **Paul:** Was he the one with long, curly hair?

Daisy:
A No, he hasn't.
B Yes, that's right.
C He's got one.

4 **Paul:** I like films which are funny.

Daisy:
A Me too.
B It's all right.
C Do they?

5 **Paul:** How about going to see 'Treasure Train' at the cinema? That's very funny.

Daisy:
A It's nice.
B What a good idea!
C Fine, thank you.

6 **Paul:** Let's ask Fred to go with us.

Daisy:
A OK, we can phone him.
B OK, that's Fred's.
C OK, he can ask us.

LIVEWORKSHEETS

Part 3

– 6 questions –

Read the story. Choose a word from the box. Write the correct word next to numbers 1–5. There is one example.

Jane loves reading about different animals in her school .....library..... .

Last Friday, Jane's teacher told the class to find pictures of animals. 'Look on the **(1)**..... I told you about yesterday,' she said. 'Work with a friend. Choose a really strong animal but talk about your different **(2)**..... first.'

Jane worked with Paul. 'Bears are great,' Paul said. 'Let's find a picture of a bear in a river. They're really good at catching fish! Or a lion? People are **(3)**..... of those. Let's find a picture of a lion with its mouth open! I like seeing its big teeth.'

'What about kangaroos?' Jane said. 'They have longer and stronger tails than bears or lions. It's their tails that make them really good at **(4)**..... ! Their back legs are the strongest, too.' Paul looked at Jane. 'OK! You're right again, Jane!' he said. 'You're the **(5)**..... girl in the class!'

LIVEWORKSHEETS

Example

library

website

frightened

hopping

address

surprised

cleverest

bounce

ideas

(6) Now choose the best name for the story.

Tick one box.

Paul's favourite bear ☐

Jane's new teacher ☐

A lesson about animals ☐

LIVEWORKSHEETS

Part 4

– 5 questions –

Read the text. Choose the right words and write them on the lines.

Dolphins

Example Dolphins are part ..... of ..... the whale family. They

1 are smaller ..... most whales and they have small teeth.

Dolphins are very clever animals. They learn things very

2 ..... and a dolphin can make noises to 'talk' to another dolphin.

Dolphins live with their families. They like to play in the water and

3 to jump ..... of the water and back in again.

4 A lot of people ..... sail boats say that dolphins like to be near people. They come very near to boats and

5 sometimes they ..... with the boats for days.

LIVEWORKSHEETS

Example	in	of	by
1	then	that	than
2	quick	quickly	quickest
3	out	from	up
4	which	what	who
5	swam	swim	swimming

LIVEWORKSHEETS

Part 5

– 7 questions –

Look at the pictures and read the story. Write some words to complete the sentences about the story. You can use 1, 2 or 3 words.

Daisy at the farm

Daisy's family lived in a flat in the city, but every weekend they drove to the countryside to see Daisy's grandparents. They lived on a farm.

In the car, last Saturday, the family talked about the farm.
'It's so quiet there!' Daisy's mum said.
'I like working outside!' her father said.
'I love helping Grandpa with all the animals,' Daisy said. 'Look! Here we are!'

Examples

Daisy's home was in ....the city.... .

Daisy's family went to the ....countryside.... by car every weekend.

Questions

1 Daisy's mother liked the farm because it was a ..... place.

2 Daisy enjoyed working with ..... on the farm.

LIVEWORKSHEETS