

Student Worksheet

# PREPOSITION OF PLACE

Let's learn where  
things are!

FOURTH GRADE

Name \_\_\_\_\_

Class \_\_\_\_\_

Number \_\_\_\_\_



# Watch the video and complete the questions below!



Don't forget to write the material in your notebook.



## Quick Check!

Based on video, select the correct answer!



The bird is **on** the branch.

YES

NO

The bird is **in** the branch.

YES

NO



The wool yarn is **on** the basket.

YES

NO

The wool yarn is **in** the basket.

YES

NO

FINISH



# Help the owl find its word!

Draw a line from the picture to the correct preposition.



• on

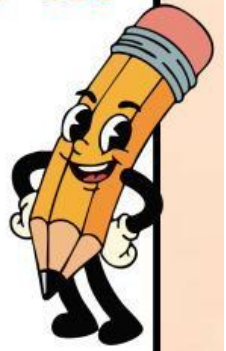

• in front of



• under



• next to



• in



• behind



• between





Score: \_/6

# The Hamster's House

Click the magic box and pick the right position for the hamster!

on

in

behind

next to

in front of

above

between

1. The hamster is \_\_\_\_\_ the bowl.



2. The hamster is \_\_\_\_\_ the bowl.



3. The hamster is \_\_\_\_\_ the bowl.



4. The hamster is \_\_\_\_\_ the bowl.



5. The hamster is \_\_\_\_\_ the bowl.



6. The hamster is \_\_\_\_\_ the bowls.



Finish

Check Answers

# Spelling & Sentence Practice

Look at the pictures. Write a full sentence starting with 'The owl...' to describe where it is!

1



---

2



---

3



---

4



---

5



---

6



---

7



---

Score: \_/5

# The Detective's Map: Where is the Building?

Read Andi's story carefully! Drag the buildings and drop them into the correct spots on the map based on the clues.

Andi is a student at a school that has a large football field next to its building. After the bell rings for dismissal, he plans to go to the Library located right in front of the school to borrow a mystery book. Right beside the library, there is a small Cafe where Andi usually buys hot chocolate. Across the street, there is a Hospital that is opposite the Cafe. While walking on the sidewalk, Andi sees a Gym located between the Bank and the Museum along the main road. Not far from there, there is a large Supermarket next to the bakery. Before going home, Andi sees his father parking the car in the parking area located in the city center. Finally, Andi goes to the Bookstore across from his school to buy a new pencil.

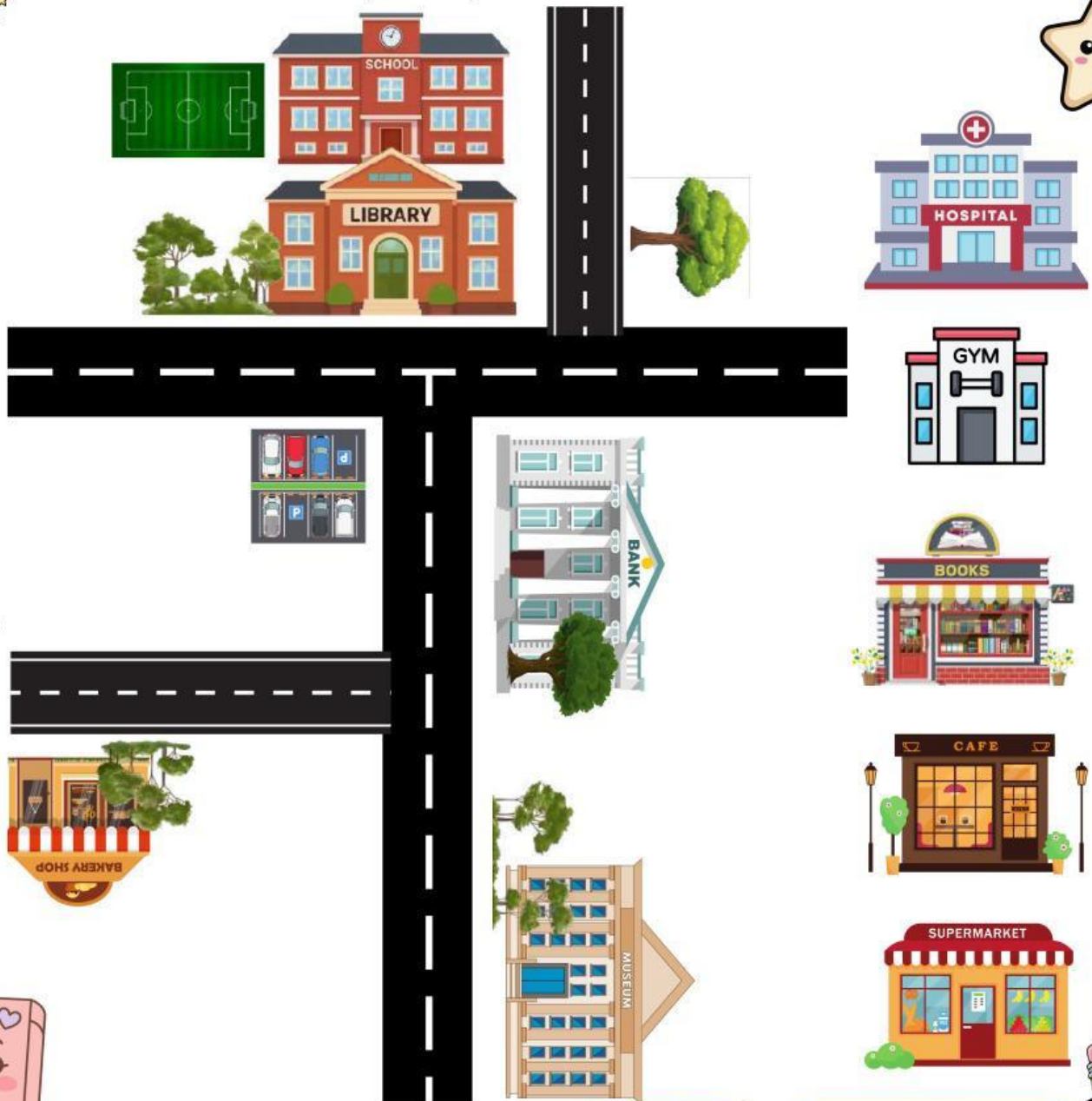

Finish

Check Answers

LIVEWORKSHEETS



Score: \_/6

# The Living Room Mystery!

Look at the picture carefully! Click the blank lines and choose the correct preposition to complete the sentences.



beside      between      under      behind  
in front of      in      on      over

1. There is a painting on the wall.
2. There is a doll \_\_\_\_\_ the box.
3. The cat is \_\_\_\_\_ the table.
4. There is a lampshade \_\_\_\_\_ the sofa.
5. The guitar is \_\_\_\_\_ of the sofa.
6. The window is in \_\_\_\_\_ the shelf and the painting.

Finish

Check Answer  
**LIVEWORKSHEETS**



# My Learning Journey: Reflection Timen



## Congratulation!

You have finished all the part in this student worksheet. Now, take a moment to think about your journey.

**How do you feel about today's lesson?**



1. How do you feel about today's lesson?



Happy!



Confused?



Sad!



2. Write your thoughts here!

Finish