2

Come and play

Hi! I'm Anna.
I've got two cars
and four guitars!

Come and play
with me today!

I've got three kites
and a yellow bike.
Come and play
with me today!

LIVEWORKSHEETS

Hi! I'm Tom.
I've got some bats
and some funny red hats!

Come and play
with me today!

I've got five ducks
and two big trucks.
Come and play
with me today!

LIVEWORKSHEETS

My name's Sue.
I've got a doll.
And look!
Here's my blue book!

My name's Pat.
I've got a lizard
and lots of pears
and here's my
happy teddy bear.
Come and play
with us today!

LIVEWORKSHEETS

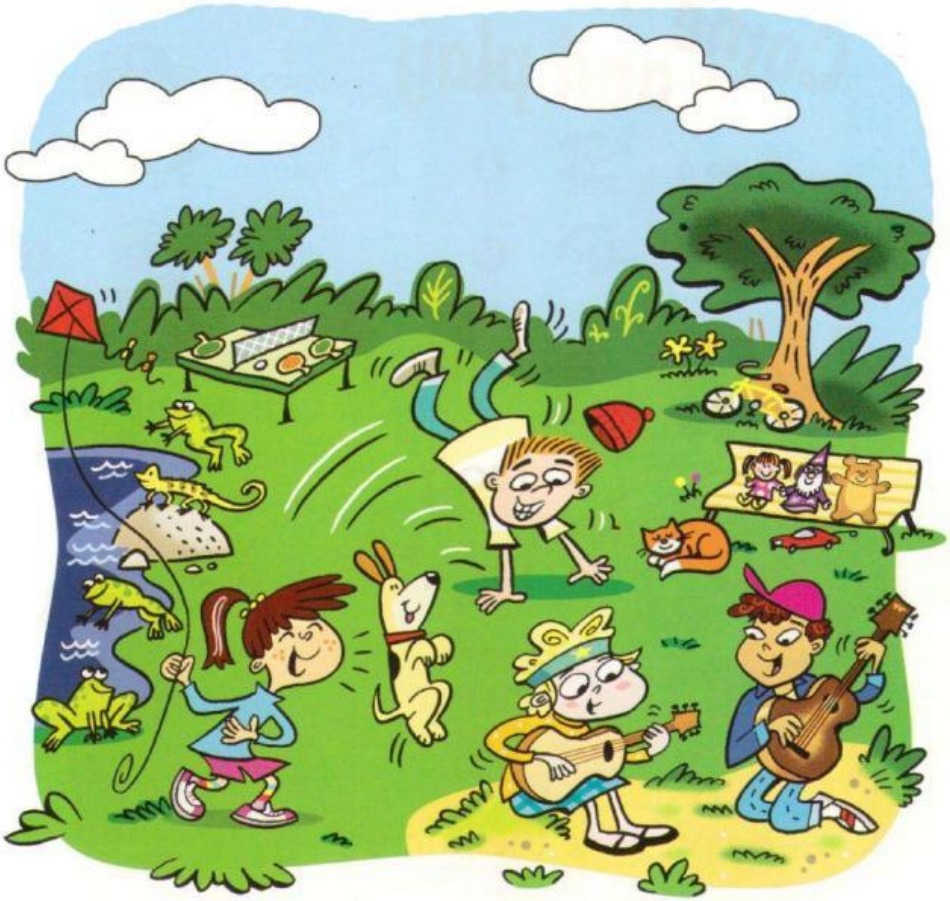

We've got lots of pets, too.
They can play with you!
We've got a cat, a dog and three green frogs.
So clap your hands and come and play.
Come and play with us today!

LIVEWORKSHEETS

2

Come and play

A Draw lines.

a

b

c

d

1. duck
2. frog
3. kite
4. pear

B Look, read and write the names.

~~Anna~~	Pat	Sue	Tom

Hello! I'm .....Anna..... .

My name's ..... .

I'm ..... .

Hi! My name's ..... .

LIVEWORKSHEETS

C Put a tick (✓) or a cross (✗) in the box.

1 a bike ✓
2 a duck ✗
3 a car ☐
4 a teddy bear ☐
5 a truck ☐
6 a girl ☐
7 a ball ☐
8 a pear ☐

D Look and write.

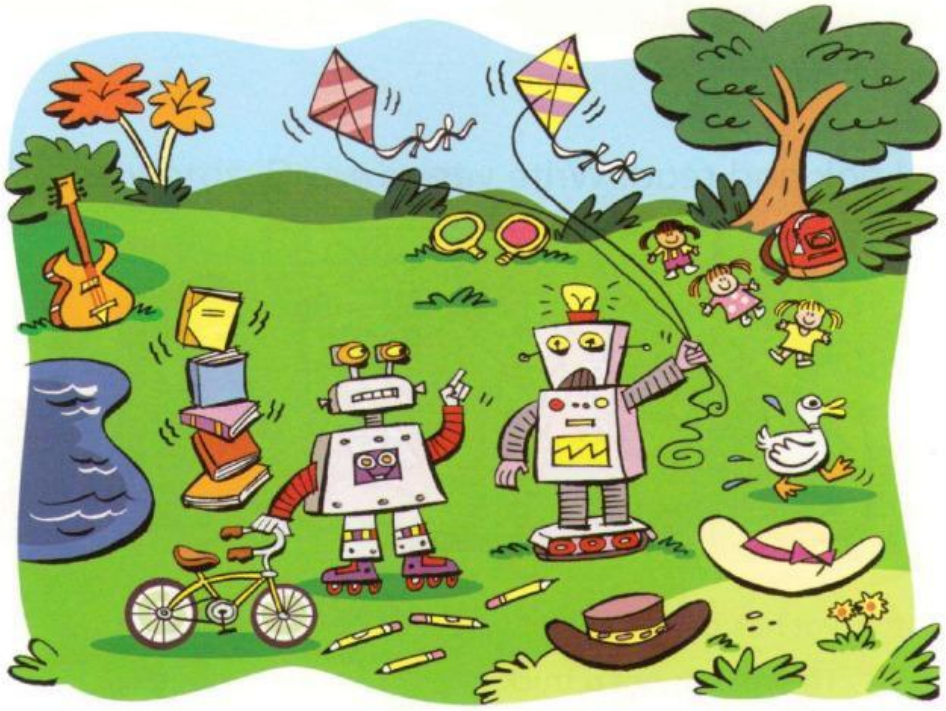

The robots have got one 1 b a g , one 2 b ___ , one 3 g _____ and one 4 d ___ .
The robots have got two 5 h ___ , two 6 k ____ and two 7 b ___ .
The robots have got three 8 d ____ , four 9 p _____ and five 10 b ____ , too!

LIVEWORKSHEETS

E Look and say.

They've got four hats!

F Look and read. Write *yes* or *no*.

1. Pat has got a cat. .....yes.....
2. The cat has got a truck. .....no.....
3. Sue has got a red pencil. .....
4. The children have got seven bats. .....
5. The big robot has got four pencils. .....
6. Tom has got two books. .....
7. Anna has got six trucks. .....

Listen and colour.
07

LIVEWORKSHEETS

G Write and draw.

1. Here's my .....mouse..... .
2. Here's my ..... .
3. Here's my ..... .
4. Here's my ..... .
5. Here's my ..... .

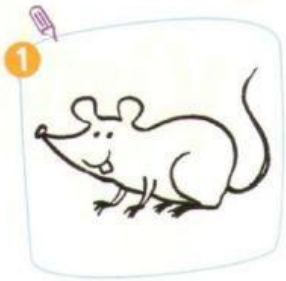

H Say the words. Draw lines.

bat cat dog duck hat

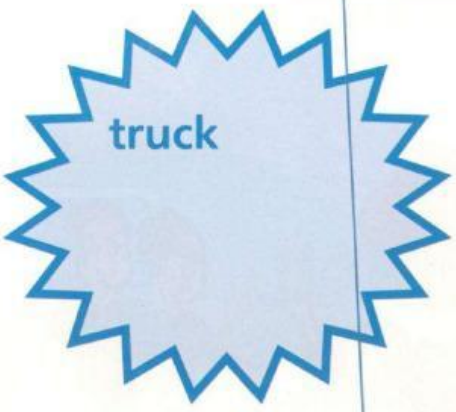

p. 68
p. 72

LIVEWORKSHEETS